Guernsey
BREEDERS' JOURNAL

DECEMBER 25, 1990

028455-01 147498.00 00/00 #1
##UNIVERSITY MICROFILMS
ATTN JON EDSON
300 N ZEEB ROAD
ANN ARBOR (MI) 48106

Les Peckham
An All Time Great!

Youth Issue
Wisconsin Directory

WE ARE PROUD OF THEM BOTH

Grand Champion ✧ NGS-Louisville

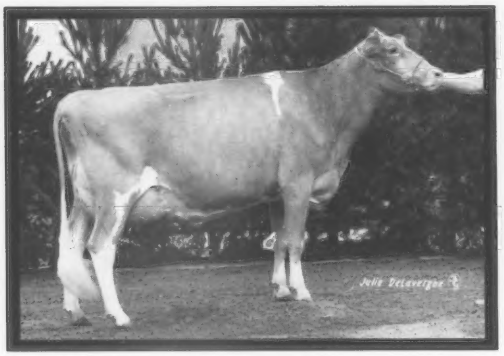

MUNGLES L HORNETS QUEENELLA

Thanks to:

Dick Baxter, Manager at Lavon Farms for caring for and developing "Queenella", and purchasing her in 1987 Oklahoma Sale. Thanks to **Bob Griggs** for showing "Queenella".

Homecoming Queen

Michelle Durbin
Daughter of
Buddy & Malinda Mungle Durbin

To LES

Thanks for passing this way, a wonderful past looking to a greater future.

In 1963 & 1964 **Mungles Sabian Saturn** was All-American Guernsey Bull and Bo Chestnut was recipient of the Klussendorf Trophy. My dream was that some-day National Grand Champion Cow would carry the blood of **Mungles Sabian Saturn**. **Mungles L Hornets Queenella** does this on both sides. Dewberry Farms Fayvors Likeable, Grand Champion in 1986, was out of a Mungle bred cow. Wampanoag Fayette Smokey carries old **Mungles Sabian Saturn** blood.

I'll still look for a visit from you'all. We can sit back with our feet on the desk and "chew the fat". Remember.

To bring you up to date on Becky's & Jene's five children, here's the latest update:

#1 Son Marshall & wife, Connie(Lawyer), works for the Oklahoma Tax Commission in OKC.
Daughter, Monica attends Texas University in Austin.

#2 Son Mason & wife, Renee, is Executive Director of Conservation of Oklahoma
Children: Meghan & Myles

#1 Daughter Malinda & husband, Buddy, helps us run the dairy and their family business in Atoka.
Children: Michelle & Tre'

#3 Son Matthew, make-up artist and special effects artist currently with Walt Disney in Hollywood.

#2 Daughter Margretta, employed by Thompson Equipment Co. in New Orleans, Louisiana
Daughter Lindsey, youngest of Mungle clan.

And to you Les, and to you'all, May the Good Lord make his face to shine on you and give you good health, happiness and prosperity in 1991!

(Now the)
OLD Country Boy From Oklahoma
J. Jene Mungle
Atoka, OK

A PREMIER YEAR FOR SPRING WALK

PREMIER BREEDER

Ohio State Fair
NGS-Harrisburg
NGS-Louisville

Best Bred and Owned by Exhibitor at Louisville

PREMIER EXHIBITOR

Ohio State Fair

Exhibitors Herd
Louisville

SPRING WALK FRANKS KARI (EX-90)
7/90 PTA +1,148M +29F +127$ +37P +127P$
2-02 253D 18,940M 4.4% 838F 3.3% 625P
Projected ME 25,690M 1,175F
First ❖ Ohio Futurity
First ❖ NGS-Harrisburg
Second ❖ NGS-Louisville
"Kari" is a Frank daughter. The Franks are doing well as cows too. "Kari's" March Apollo daughter was seventh at Louisville.

The Other Two of Our First Best Three Females at Louisville

SPRING WALK RICKYS JAMIE (EX-90)
3-00 305D 14,100M 5.3% 751F 4.1% 580P
Three-Year-Old
Fifth & Best Udder ❖ NGS-Louisville

SPRING WALK TF LUANN (VG-86)
3-03 305D 14,920M 4.8% 721F 3.8% 560P
Four-Year-Old
Third ❖ NGS-Louisville

Watch for the results of our last appraisal. These three cows are just part of it.

Visitors Always Welcome
1/2 Mile North of Nashville
On State Road 514. Right on
TWP Road 503. One mile.

Spring Walk Farm

WILLIAM WACHTEL AND FAMILY
FLOYD AND EILLEN WACHTEL
13079 TR 503, Big Prairie, Ohio 44611
William (216)378-2273 ★ Floyd (216)378-2275

Home of Ten of the
Top 300 in the Breed
for Cow Performance
Index.

RIPLEY FARMS DALLAS ET VERY GOOD

CODE: 072GU0081 Reg. #19860

Dallas continues to be one of the top production sires with a +15 rating for milk and a +12 for protein. They are generally large and upstanding while many have the requirements to win in the showring. For best results use Dallas on cows with proper set of legs and correct rear teat placement. For all round performance Dallas can be used with confidence.

aAa
615234
BORN
September 15, 1981

PEDIGREE
SIRE
OLYMPIC VIEW A BANNER
DAM
SKYTOP PRISSY'S DAGNEY (EX)
3y 365 9320 417 4.5% kg.
4y 365 9563 435 4.6% kg.
MGS
CLOVELLY TOP HORNET

C.A.M. -PRODUCTION 08/1990 73 Daus 41 Herds 90% Rpt.		
MILK RATING		+15
FAT	Dev. - .24%	+6
PROTEIN	Dev. - .06%	+12

USDA PTA: +901M, +14F, +21P (converted from Canadian Proof)
AG. CAN. MATURE: MILK + 555, FAT +10, PROTEIN + 16 kgs.

C.A.M. - LINEAR TYPE 08/1990 56 Daus 31 Herds 79% Rpt.	
FINAL RATING	+2
BREED CHARACTER	+1
DAIRY QUALITY	+2
HEAD & NECK	+7
SHOULDERS & CHEST	-1
CAPACITY	-2
RUMP	+1
LEGS & FEET	-3
FORE UDDER	+2
REAR UDDER	-2
TEATS & LIGAMENTS	-3
SIZE	+6
STATURE	+7
STYLE	+1
DAIRYNESS	+1

DESCRIPTIVE TRAITS:

Head	Chest Floor	Body Length	Loin Strenght	Thurl Width	Pin Setting	Pin Width	Rear Heel	Set of Rear Legs	Bone Quality	Udder Texture	Median Suspen-sory	Attachment Fore	Attachment Rear	Rear Udder Width	Placement Fore	Placement Rear
+6	-6	+10	+2	+2	+2V	+1	+9	-8C	-4	-1	-5	+2	-1	-5	-3	-7

DAUGHTER

GRANDVIEW DALLAS SPARKLE (VG)
2y 6979 341 4.9 242 3.47 kg.
BCA: 250-242-244

Call 1-800-292-4646

Mapleleaf Genetics Inc.
16205 COLLINS ROAD
WOODSTOCK, IL 60098
815-338-9050

The American Guernsey Association
And Golden Guernsey Inc.
P. O. Box 666
7614 Slate Ridge Blvd.
Reynoldsburg, OH 43068-0666
Telephone (614)864-2409
Fax (614)864-5614
Office Hours 8:00 a.m. - 4:30 p.m. EST
Monday Through Friday

Officers and Directors

President - Phil Tennis, Route 3, Box 35, Hayward, MN 56043. (507)256-4256. *District 5 (IA, KS, MN, NE, ND, SD)'91.*

First Vice President - Ralph Turley, 1030 Marion Avenue, Mansfield, OH 44906. (419)756-2571. *District 2 (OH, PA) '93.*

Second Vice President - Lee Riggs, 1161 Volkman Road, Evansville, IN 47711. (812)867-5035. *District 3, (IN, IL, KY, MI,) '92.*

David Bolin, Route 2, Box 15, Clarksville, IA 50619. (319)278-4288. *Director At-Large '91.*

E. Cline Brubaker, Route 4, Box 540, Rocky Mount, VA 24151. (703)483-2071. *District 6 (AL, AR, FL, GA, LA, MS, MO, NC, SC, TN, VA) '93.*

Robert Holcomb, RD 1, Box 534, Greene, NY 13778, (607)656-9742. *District 1 (CT, DE, ME, MD, MA, NH, NJ, NY, RI, VT, WV) '94.*

Joe "Scottie" Payne, 4014 Saddler Lane, Vale, OR 97918. (503)473-2175. *District 7 (AK, AZ, CA, CO, HI, ID, MT, NM, NV, OK, OR, TX, UT, WA, WY) '92.*

Don Peterson, RR 2, Box 169, Cashton, WI 54619, (608) 654-7889. *District4 (WI)'94.*

Truman Weaver, 25202 CR 36, Goshen, IN 46526. (219)875-5664. *Director At-Large. '93*

Administration

Executive Secretary-Treasurer - Erick A. Metzger
Administrative Assistant - Michelle Holbrook
Office Manager - Arlene Crosser
Controller - Mike Ousley
Appraisal - Joint Type Coordinator
Allen D. Meyer, 672 13th Ave. East; W. Fargo, ND 58078. (701)282-3913
Records Department - Arlene Crosser, Director
Sheri Spelman - Blood Typing/Type Traits Appraisal Coordinator
Neil Jensen - Young Sire Director; Herd Register Coordinator
Ida Albert - Records Department Assistant
Guernsey Marketing Service
Tim Griswold, Neil Jensen
Information Director - Sharyn Abbott
Journal Circulation Manager - Carol Curry

Extension

Matt Hendel, Route 1, Box 191, Caledonia, MN 55921 (IA, MO, MN, ND, SD). (507) 724-5689

Arnold Knight, Wisconsin GBA Executive Secretary, Route 2, Markesan, WI 53946. (414)394-3027.

Jim Trotter, PA GBA Business Manager, Rt.1, Box 94A, Enon Valley 16120. (412)667-0834

Leslie Peckham, 825 Robert Street, Fort Atkinson, WI 53538. (414)563-3032. (WI).

Edward J. Wright, 10540 Gratiot Road, Saginaw, MI 48603. (517)781-2967. (IL, IN, KY, MI, OH,).

Consultants

Nancy Hjetland, 2030 Simms, Topeka, KS 66604. (913)273-0479.(KS and NE).

Guernsey BREEDERS' JOURNAL

DECEMBER 25, 1990

MEMBER LPC LIVESTOCK PUBLICATIONS COUNCIL

The Official Publication Of The Guernsey Breed

Erick A. Metzger, Managing Editor
J. Mark Ligon, Sharyn Abbott, Editors

Volume 158 Number 10

IN THIS ISSUE

FEATURES

National Queen's Message 19
Ten Years Later And Still No Guarantee 20
Veteran AGA Fieldman Peckham To Retire D-13
1990 Youth Essay Contest Winners 17

Shows

National Guernsey Show - Louisville 11
National Junior Guernsey Show - Louisville 13
1990 Guernsey Gold Futurity 15
All California Guernsey Show 44
Georgia State Fair 45
Idaho State Fair 45
Indiana State Fair 44
Kansas State Fair 44
Kentucky State Fair 11
Tulsa State Fair 45
Wisconsin Junior Show Corrections 43

DEPARTMENTS

Staff Comments 8
October Appraisal Results 60
Calendar 61
Advertisers' Index 61

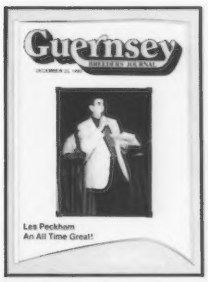

About the Cover

Les Peckham, Wisconsin's fieldman "extraordinaire," retires on December 31. Although officially labeled the "Youth Issue," this December 25 magazine has quickly become the unofficial "Les Peckham Issue." See page D-13 for a summary of a life particularly devoted to promoting our great Guernsey cow.

Subscription Rates: $15 (US) per year, $35 (US) for three years in the United States and Canada; $18 (US) outside United States and Canada; $30 first class mail in United States; foreign airmail subscription rates on request. Microfilm subscriptions available.
Postmaster: Send address changes to *Guernsey Breeders' Journal*, Carol Curry, Circulation Manager, 7614 Slate Ridge Blvd., P. O. Box 666, Reynoldsburg, OH 43068-0666. When changing your subscription to new address, please give the old address and zip code as well as the new.
Second class postage paid at Reynoldsburg, OH 43068 and at additional mailing offices.
Guernsey Breeders' Journal (ISSN 0017-5110) is published monthly except January and July.
Closing date for advertising and editorial information is 55 days preceding publication. Each issue is mailed approximately 10 days prior to publication. Advertising rates upon request. Mail to *Guernsey Breeders' Journal*, 7614 Slate Ridge Blvd. P. O. Box 666, Reynoldsburg, OH 43068-0666. (614)864-2409.

A Very Special

By purchase or partnership, Land of Living was pleased to help present these animals to their fullest potential.

VEGUITA BIONIC SUNDAE (EX-90)
3-04 266D 17,130M 4.4% 759F 3.5% 595P RIP
First three-year-old ☆ NGS-Harrisburg
Third three-year-old ☆ NGS-Louisville
"Sundae" is a Yellow Creek BT Bionic out of a Telestar.
From the Handley's in New Mexico

VILLA CREST FAL BLAIR
2-06 190D 13,910M 567F 457P
Projection 22,570M 926F
Fourth senior two-year-old ☆ NGS-Louisville
Second senior two-year-old ☆ Midwest Classic
"Blair" is a Villa Crest Falconier out of a VG-86 Emory with 15,060M and 693F. We really enjoyed working with "Blair" while we were in Louisville. *From Verl & Gretchen Weaver in Indiana.*

Land Of Living Farm

Thank You

ROES MOR TEX MARLENE
First senior yearling ☆ NGS-Louisville
First senior yearling ☆ IL State Fair
Junior Champion ☆ IL State Fair
This Big Tex daughter is out of a VG84 Fayette with 15,920M 662F 543P.
From Roeschley Brothers in Illinois.

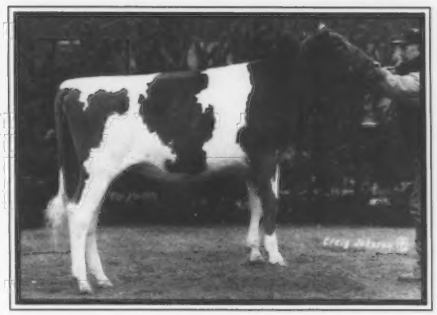

CRAIG PETERS F PARIS
Fourth junior yearling ☆ NGS-Louisville
First junior yearling ☆ IL State Fair
"Paris" is sired by Fayette out of a Lavon Farm T H Lad with 16,800M 743F 497P and scored Very Good 84.
From the Roeschley Brothers

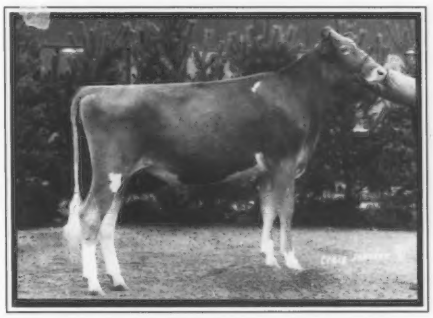

WALNUT LANE FRANKS MAGGIE
First summer yearling ☆ NGS-Harrisburg
Second summer yearling ☆ NGS-Louisville
First summer yearling ☆ IL State Fair
First summer yearling ☆ IN State Fair
Junior Champion ☆ IN State Fair
"Maggie" is a Frank out of a Kellogg Chiefs Martin with record to 15,520M 744F.
From Ray & Kay Lindsey of Illinios

Have a Joyous Holiday Season!

John and Bonnie Ayars Family
4381 Rosedale Rd., Mechanicsburg, Ohio 43044
Telephone (614)857-1273

Staff Comments

AGA Executive
Secretary - Treasurer
Erick Metzger

A summary of the actions taken by the American Guernsey Association (AGA) board of directors at their meetings on November 30 and December 1, follows:

1. Received and approved an operating budget for the AGA for 1991 which showed a net profit. The budget was based on the AGA receiving 14,500 registration applications and 5,000 transfer applications during the year. By the June board meeting, a clear picture should be developing as to whether or not these goals will be reached. If not, the board would consider appropriate action including a possible fee increase at that time. The board reaffirmed its position that registration fee moratoriums not be offered, but that breeders be reminded that they can utilize a penalty fee waiver once during their involvement with registered Guernseys.

2. Approved the formation of a Type Committee which would report to the Records Committee and the full board. The purpose of the Type Committee will be to provide recommendations as to how the Type Traits Appraisal Program can best serve the AGA and its members. These recommendations will include, but not be limited to, analysis of appraisers' work, selecting of appropriate persons to train appraisers and, most importantly, what kind of Guernsey cow the breed needs.

3. Updated the Consignment Sale Guidelines which had been adopted in the early 1980's. The Consignment Sale Guidelines now read:

"In the best interest of improving the genetic level of the breed, the Board of Directors of the AGA urges that in all consignment sales sponsored by local, state and national Guernsey organizations the consignments selected and cataloged meet the following goals:

A. Sires, maternal grandsires and service sires (if bred) are PLUS for Predicted Transmitting Ability (PTA) for pounds of milk, butterfat or protein (if proven) or PLUS for Pedigree Index (PI) or Parent Average (PA) for pounds of milk, butterfat or protein, if not proven,

B. Dams have PLUS PTA's for milk, butterfat or protein and PLUS yield deviations (YD) for milk, butterfat or protein,

C. If the animal being cataloged has production performance itself, it should be PLUS for PTA, YD and Predicted Producing Ability (PPA) for milk, butterfat or protein.

D. Futhermore, the board urges all local, state and National consignment sales to use official AGA three-generation pedigrees in their sale catalogs." (See page 20 for accompanying article).

4. Approved four Constitutional amendments to be submitted to the AGA membership in conjunction with the balloting for Director elections in 1991. These amendments address membership privileges and voting rights and will be published in their entirity in a later issue of the Journal and will also be sent to the active membership with election materials next spring.

5. Received information regarding type genetic evaluations which included a report that the based used for calculating type evaluations is being changed effective with the January, 1991 genetic evaluations to set the "average" cow born in 1985 equal to 0.0 PTAT instead of the average sire of cows born in 1985 being equal to 0.0 PTAT. The net impact of this change will be an increase of approximately .5 points in final score PTAT's for bulls and cows.

6. Reviewed the current status of Guernsey Marketing Service (GMS) export transactions including embryos to England and live cattle to Brazil. Also reviewed other foreign inquiries into U.S. Guernsey genetics and the work that is being done with these inquiries.

7. Supported continued involvement of GMS in dispersal sales as complete or partial sale manager. Also approved reducing its complete management of consignment sales in 1991 to only the International Guernsey Classic and possibly the Cornbelt Classic sales. Urged GMS to be involved in other consignment sales to the extent of providing advertising, catalogs, and other management services as requested by other sale managers.

8. Approved the development of a four-page newspaper, "The Guernsey Marketer", which will carry advertisements from people wanting to buy or sell Guernsey cattle, semen and embryos.

9. Changed the Guernsey Breeders' Journal rebate and on-time discount program to the following:

A. Ten time contract advertisers will receive 10% discounts for submitting their advertisements by deadlines and an additional 10% discount at the end of the year if they fulfill their 10 time commitment.

B. Five time contract advertisers will receive 5% discounts for submitting their advertisements by deadlines and an additional 5% discount at the end of the year if they fulfill their five time commitment.

C. Non-contract advertisers will receive a 5% discount for submitting their advertisements by deadlines.

10. Encouraged Guernsey breeders to report abnormalities to the AGA and the appropriate AI organizations to document that the Guernsey breed is free of undesirable genetic recessives.

11. Changed the criteria for non-Guernsey bulls to be eligible to have offspring recorded in the GGG program to, "dairy bulls which have been issued NAAB stud codes and have not been designated as carriers of undesirable genetic recessive." This change is effective January 1, 1991. Animals that are over six months of age that will now qualify for the GGG program which did not qualify previously may be recorded between January 1, 1991 and June 30, 1991 at the lowest GGG rate ($10.00).

12. Directed staff to solicit financial support for scientific analysis of the production data of GGG cows compared to 100% Guernsey cows and 100% Holstein cows.

13. Kept the Senior Yearling class at the NGS and NJS-Louisville as it was in 1990. Senior yearlings in-milk will show with the senior yearlings not-in-milk. Milking senior yearlings will earn Premier Breeder and Exhibitor points equivalent to cow classes.

14. Established that no individual may judge more than one National Guernsey show in the same year, and that an individual cannot judge at the same NGS site for three years. Approved that the Show Committee will submit to the board for their approval a listing of four potential judges for each of the three National shows. These listings will comprise the exhibitors ballot for each show and the ballot will not include a space for write-in candidates.

15. Changed the rules for the Junior and Senior Best Three Females Class to read, "All three animals must be bred by exhibitor all or in part and at least two animals must be owned by exhibitor,

NEW AND IMPROVED SHE'S 92!

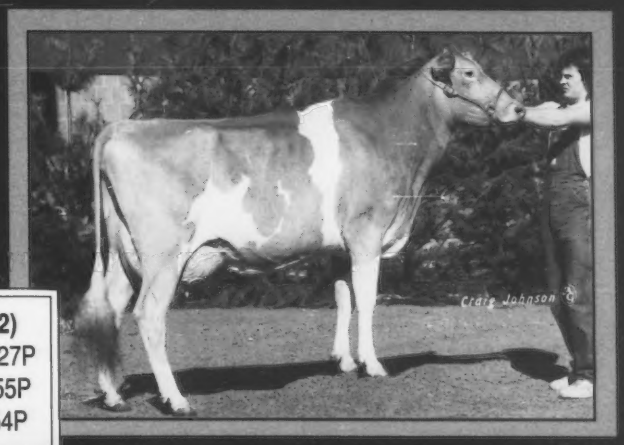

MARFRED FAYETTE HELENE (EX-92)
7/90 PTA +961M +40F +$130 +29P +$127P
2-02 305D 18,450M 5.3% 981F 3.6% 655P
YD +3,054M +200F +$520 +122P +$554P

SC SUNNY DAY FARM
Herbert, Betty & Herby D. Lutz
Route 5, Box 32, Chester, SC 29607
Home (803) 385-6929 ❖ Barn (803) 385-3103

Holiday Greetings
To All Our Guernsey Friends!

all or in part."

16. Approved the following guidelines for publishing the show results of fairs in the Guernsey Breeders' Journal.

A. Shows with 49 entries or less will have a summary of the show which lists the champions, judge and date.

B. Shows with 50-99 entries will have a summary of the show and a list of the first place animals.

C. Shows with 100-149 entries will have a summary and list the first and second place animals.

D. Shows with 150 or more entries will have a summary list and first, second and third place animals.

17. Approved the judges for the three National shows in 1991. Judges will be listed following their acceptance.

18. Changed the Guernsey Gold Futurity to include a milkout of all animals exhibited following the judge's preliminary placing of the class.

19. Approved a 1992-1993 National Directory to be inserted in the October 25, 1991 Guernsey Breeders' Journal.

20. Approved updating the Guernsey Handbook.

21. Approved two showmanship classes for the NJS-Louisville.

22. In executive session, the board passed the following two resolutions:

A. **WHEREAS**, It is the responsibility of the Board of Directors of the American Guernsey Association to establish policies, procedures and programs for the association, and

WHEREAS, It is the responsibility of the Executive Secretary-Treasurer and his staff to administer these policies and to conduct the day to day operations of the American Guernsey Association within the framework of these policies, and

WHEREAS, The Board of Directors feels we are extremely fortunate in having a most competent Executive Secretary-Treasurer and staff to carry out these directives,

THEREFORE, BE IT RESOLVED that we, the Board of Directors, meeting in Executive Session in Reynoldsburg, Ohio on December 1, 1990, commend most highly the Executive Secretary-Treasurer and his staff for the competent and efficient manner in which they have carried out the policies, procedures, and programs adopted by the Board of Directors of the American Guernsey Association.

B. **WHEREAS**, Leslie Peckham has served with dedication as a field representative of the American Guernsey Association for the past 27 years,

WHEREAS, he has logged more than 1.7 million miles of travel serving his "Golden Ladies", Guernsey cows, in the nine states he served as fieldman and across the nation,

WHEREAS, he has brought thousands of cows into the herdbook through the provisional and genetic recovery programs and helped to promote Guernseys throughout the country.

Noted for his keen eye for cattle, Guernsey breeders throughout the nation have confidently solicited Les to purchase Guernseys for them.

THEREFORE, BE IT RESOLVED the Board of Directors of the American Guernsey Association recognize with appreciation the dedicated service of Les Peckham and extend to him best wishes in his retirement. GBJ

SHOW WINNERS

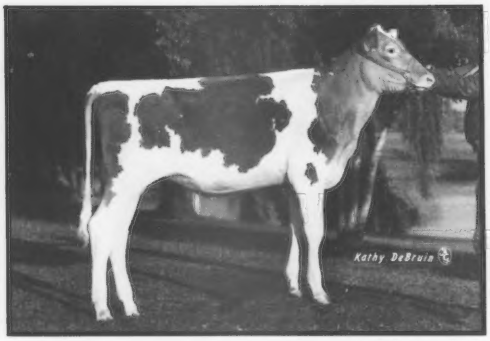

WESGRAY FRANK JACKI

First ✧ West Central WI Parish Show
First ✧ MN State Fair
First ✧ NGS-Madison
First ✧ South West WI Parish Show
Frist ✧ NGS-Louisville
Reserve Junior Champion ✧ NGS-Louisville
"Jacki" is sired by Frank out of a Fayette and the next dam is Very Good.

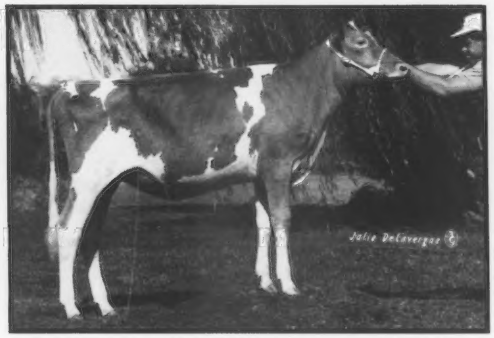

SANDE HILL FAYETTE DEEDEE

First ✧ NGS-Madison
Third ✧ NGS-Harrisburg
Second ✧ NJS-Louisville
Fourth ✧ NGS-Louisville
First ✧ IN State Fair Open Show
First ✧ Kosciusko County Open Show
Second ✧ Midwest Classic
"Deedee" is a Fayette with the potential to be a seventh generation Very Good or Excellent.

*We would like to give a **special thanks** to the following breeders for making these and other animals available to us to build our show string from this past year.*

Lynn Battershell
Leroy Lindley
Land of Living Farm
Wesley Clark
Gary Estes
Roger Laesch
University of Minnesota
Jastes Farm
Reed & Janet Bates

Special thanks also goes to our fitter - Steve Paul, Goshen, IN
and showman and foot trimmer - Jeff Stookey, Leesburg, IN

We are always interested in purchasing good show cattle with pedigrees to match.
Give us a call.

LOR DAN

GUERNSEYS

DAN & LORETTA MITHOEFER & FAMILY
P.O. Box 62, Claypool, IN 46510
Telephone (219)352-2847

1990 National Guernsey Show - Louisville

When the dust had settled and the winners were announced, many observers and exhibitors tagged the 1990 National Guernsey Show-Louisville as one of the most competitive national shows this year. Cattle traveled from as far as Western Washington, California and Canada to compete in the climax of the 1990 Guernsey show season. Judge Loren Elsass placed 292 head on November 5 at this event held annually in conjunction with the North American International Livestock Exposition.

Judge Elsass made note of the intense competition early in the show as he reasoned his placings for the junior heifer calf class. "We have a lot of close competition at the top of this class," Elsass said, as he chose Parkers F Monster as the winner. Owned by Walter Parker of Galloway, Ohio, "Monster" carried an advantage in dairyness, openness of rib, and length and stretch.

She placed over Windsong N P King Mellany owned by Randall Estes of Ozark, Missouri. This Clearbranch N P King-ET daughter placed over the entry from Jonathan McMurray of Eighty-Four, Pennsylvania. Elsass noted that McMurray's heifer, Twin Brook Fayette Taffy, was "the best of the big heifers" in the class, but lacked the cleanness and sharpness of the second place animal.

The top intermediate heifer calf was R Way Fayette Nikki-ET owned by James and Janet Bates and family of Southington, Ohio. Following her in second was Stone House F Eve, and entry from Gary Estes of Ozark, Missouri. Balmorals Frank Brittany, owned by Krista Lynn Richardson of Wapakoneta, Ohio, was the third-place heifer.

Elsass chose an "obvious winner" in the senior heifer calf class. Wesgray Frank Jacki was praised for her "youthful" appearance. Jennifer Mithoefer of Claypool, Indiana, exhibited this heifer who also walked on a stronger set of feet and legs than the heifer in second, R Way Sarge Ollie. Shown by James and Janet Bates and family of Southington, Ohio, "Ollie" was recognized as showing more openness of rib, a more correct tail setting and a "nicer" blend to the shoulder than the third-place heifer. The "long, tall, stretchy heifer," Branstetter Jetstar Barbie placed third and is owned by Andrea Branstetter of Edmonton, Kentucky.

GR-Les Len Frank Hannah, owned by T.J. Place of Wapakoneta, Ohio, topped the summer yearling heifer class. Elsass gave this tall, stretchy heifer the advantage in strength in the chine and pelvic angle. "Hannah" placed over Walnut Lane Franks Maggie exhibited by Mr. and Mrs. John Ayars and Ray and Kay Lindsey of Mechanicsburg, Ohio. The Spring Walk B T Frank daughter took second in a close placing. Elsass noted an advantage in width of chest, strength, and her ability to walk more freely on her rear legs. Elsass admired the third-place animal, Four Winds Fayette Patti, for her dairyness and openness of rib. Marvin Sprick and Clark and Joy Vilter of Hartland, Wisconsin, exhibited the third-place animal.

NGS-Louisville Champions (L-R) Pam Miller; Coffey Farms Fayette Reva, Reserve Grand Champion; Fowler Branstetter; Mungles L Hornets Queenella, Grand Champion, Bob Griggs, Robert Griggs , Sr.; Judge Loren Elsass; Beth Clark.

In the junior yearling heifer class, Oscar Clay Smith of Jefferson, Maryland, led OCS Dairy Daisys Diadora to her third national show victory this year. Judge Elsass found very few faults in this Spring Walk B T Frank daughter. Elsass gave an advantage in dairyness the second-place animal, Pendletons DN Holly. Scot Teal of Morrison, Tennessee, exhibited this heifer whose advantage in strength and bone put her over the third-place heifer, Burgess Farm Kings Design, owned by Walter L. and Amy L. Record of Lyme, New Hampshire.

In the intermediate yearling heifer class, Elsass tapped Holcombs BTF Mint for top honors. This heifer owned by Donald Holcomb of Greene, New York, was the youngest in the class, but exhibited dominating length and strength. Four Winds Victory Pose-ET, owned by William B. Vilter of Hartland, Wisoconsin, placed second in a close placing over Chupps Farm Starfire Starlett owned by Dale Chupp of Inola, Oklahoma. "Pose" carried an advantage in depth of heart and depth of rear rib.

Roes Mor Tex Marlene topped the senior yearling heifer class. Owned by Mr. and

Continued on Page 46

NGS-Louisville Jr. Champions (L-R) Judge Loren Elsass; Pam Miller; Wesgray Frank Jacki, Reserve Jr. Champion; Dan Mithoefer; OCS Dairy Daisys Diadora, Jr. Champion; O. Clay Smith; Beth Clark; Elizabeth Zimmerman.

The Top Five Reasons

Why 290 Herds Participate in the

Total Performance Evaluation Program

presented by...
The American Guernsey Association Records Department

HOW SWEET SHE IS

DELHIA

Grand Champion
National Junior Show - Louisville

HUCKINS FAYETTE DELHIA
✣ *NH State Fair* ✣
Grand Champion
✣ *Eastern States Junior Show* ✣
Grand Champion & Best udder of show
Best Bred and Owned of Show
✣ *Eastern States Open Show*✣
Reserve Grand Champion & Best udder of show
Best Bred and Owned of show
✣ *Eastern States 4-H Show* ✣
Grand Champion
✣ *First NH Futurity* ✣
Owned and Exhibited by Catherine Huckins

Huckins Farm
RD 1, Box 342A
Ashland, New Hampshire 03217
Telephone (603)968-9094

Look for Yourself
Excellent 90

WILSONVIEW HORNET SALLYS SIS
7/90 PTA +572M +37$ +21P$
2-02 309D 15,510M 3.8% 597F 3.2% 495P
This Rhondas Hornet has a yield deviation of +2,258M +48F +46P. She is out of a Raemeltons Deacons Attraction scored VG-87 with records to 16,420M 673F 544P. The next dam is also VG with 16,000M and 875F.

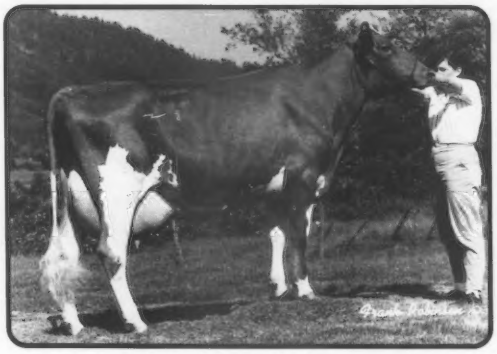

We have had a good year in starting out the 90's and hope that there are many more to come.

Have a Happy Holiday Season!

Wilsonview Dairy Inc.
ERNEST, BILL & DON JOSI
2540 Olsen Rd. N., Tillamook, OR 97141
Telephone (503)842-2775

1990 National Junior Guernsey Show - Louisville

The largest of the national junior Guernsey shows was held in Louisville, Kentucky on Saturday, November 3 at 12:00 pm, with junior exhibitors from New Hampshire to Kansas and Oklahoma and Wisconsin to Florida. Judge Steve Hendress of Wolcott, Indiana saw 125 junior animals paraded before him during the afternoon.

As the ten junior calves started the third national junior Guernsey show of 1990, Judge Hendress had a strong class. Marodore Victory Fannie was a correct, angular heifer shown by Sean Rogers of Baltimore, Ohio. This Bettswards Telestar Victory daughter placed ahead of Buttermilk Ridge J Teri owned by Jennifer Mithoefer of Claypool, Indiana. "Teri" had an advantage in dairy character and body capacity to place her ahead of the third place heifer owned by Carey Teal of Morrison, Tennessee. Pine Groves Jamie is a Blossum Hill P Andy Simon-ET daughter that was correct all the way through.

Hendress started the intermediate heifer class with a Fayette daughter owned by Heather Frey of Smithsburg, Maryland. Rocky Maple Fayette Polly had "size, scale and depth of fore and rear rib" to make her an easy winner over Sande Hill Fayette Deedee. The second place Fayette daughter was shown by Jennifer Mithoefer. Placing third in the class of 14 was Balmorals Frank Brittany owned by Krista Lynn Richardson of Wapakoneta, Ohio.

Another Fayette daughter lead off the senior heifer class of 12. Peytons Fayette Rosebud owned by Jill Peyton of Harrodsburg, Kentucky was awarded the blue ribbon for her upstandingness and width back through the rump. It was these reasons that placed her over Land of Living Jack Design, a balanced heifer that was deep in her heart. Jennifer Mithoefer exhibited this Land of Living Fayette Jack-ET daughter. Placing third for Robin Wagner was Carosa Came V Jack Jody.

Hendress found there to be a close top pair in the class of 14 summer yearlings, between Unicorn Star Sandy and Lenhaven T F Youthful. "I really love my first-place heifer on the move with her style and balance," were the comments that Hendress made of Crystal Smith's Vailland Telestar Astro daughter from Jefferson, Maryland as he awarded her the blue ribbon. Exhibited by Terry Beckett of Unionville, Ontario "Youthful" exhibited more dairy character which put her over GR Les Len Frank Hannah. "Hannah" was a "big, stretchy" Frank daughter shown by T.J. Place of Wapakoneta, Ohio.

"We have an easy winner in this class. This heifer is straight, well balanced and so correct," Hendress said about his winning junior yearling, OCS Dairy Daisys Diadora. "Diadora", a Frank daughter, topped the class of 11 for her owner O. Clay Smith from Jefferson, Maryland. Robert Ludy Griggs from Seminole, Oklahoma captured second-place with his Harmony Fayette Hotshot heifer, Harmony Hotshot Fluff. Placing third for Austin T. Ayars of Mechanicsburg, Ohio was Alla Valley Fayette Bowsie. This Fayette daughter was a well balanced heifer.

The intermediate yearling heifer class of 13 was won by Dale Chupp of Inola, Oklahoma with Chupps Farm Starfire Starlett. This Lily Lane Emory Starfire-ET daughter was "wide rumped with width throughout." Placing second for her dairy character and overall balance was Laeschs Victory Katrina. Jennifer Mithoefer owned the Bettswards Telestar Victory daughter. Laeschs Boones Donut, a Yellow Creek Fayette Boone-ET daughter, placed third for Clint Laesch of Bloomington, Illinois.

Craig Colby's Frank daughter took home the blue ribbon in the senior yearling class of 13. "I'm starting with a heifer that is taller and longer from end to end," Hendress said. Wee Manor F Mary placed ahead of U of Minn Victory Thrill, owned by Jennifer Mithoefer. Jastes Smokey Brandy placed third for G. Ted Lovelace of Orangeburg, South Carolina.

The next item on the agenda was the selection of junior champion. All first and second-place animals were brought back to the ring for Judge Hendress to make his selections. A grooming kit from NOBA, Inc of Tiffin, Ohio was presented to O. Clay Smith with OCS Dairy Daisys Diadora for his winning junior yearling. Heather Frey's first-place intermediate calf, Rocky Maple Fayette Polly was the reserve junior champion, both heifers coming were Maryland. Hendress commented, "I have a lovely line up for junior champion, I like to see angularity, dairy character and deep ribbed heifers and I feel the junior yearling has all these qualities. My intermediate heifer is much the same pattern. This pair of heifers has dairy character, body capacity and cleanliness all the way through."

NJS-Louisville Champions (L-R) Judge Steve Hendress; Beth Clark; Sniders Fayette Onyx, Reserve Grand Champion; Aaron Gable; Huckins Fayette Delhia; Catherine Huckins; Elizabeth Zimmerman; Pam Miller; Ron Wenger.

NJS-Louisville Junior Champions (L-R) Steve Hendress, Elizabeth Zimmerman; Rocky Maple Fayette Polly, Reserve Junior Champion; Heather Frey; OCS Dairy Daisys Diadora, Jr. Champion; O. Clay Smith; Beth Clark; Pam Miller.

Strong Cow Classes

Hendress started out the cow classes with six junior two-year-olds. Valley Set Emory May won the class for Kent Wenger of Goshen, Indiana. This Emory daughter placed ahead of Jennifer Mithoefer's, Jastes Emory Tiffany for her advantagein width of rear udder and front teat placement. Finishing third for Lisa Ratcliff of Bremen, Indiana was Lyrics Lane Erikas R Electra. "Electra" is "hard over her top, with strength of fore and rear udder attachments," said Hendress.

Continued on Page 48

Reason # 5

DHIR records that are 130% of breed average or above are printed in the Guernsey Breeders' Journal and are eligible for National Class Leader awards, National production awards, Gold Star Breeder and Herd awards.

HOMEBRED PERFORMERS

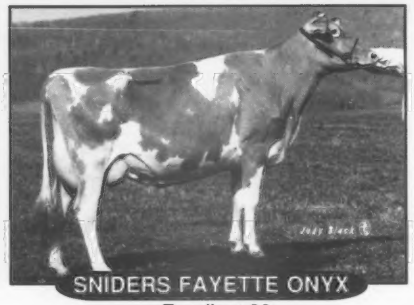

SNIDERS FAYETTE ONYX

Excellent 90
7/90 PTA +586M +15F +64$ +19P +65P$
3-07 305D 18,120M 4.1% 735F 3.4% 614P
Four-Year-Old
First ◆ NJS-Louisville ◆ Reserve Grand Champion
Sixth ◆ NGS-Louisville
First ◆ NJS-Harrisburg
Third ◆ NGS-Harrisburg
First ◆ PA Jr. Dairy Show ◆ Reserve Grand Champion
This Fayette is out of a VG-86 Olympic View Jamaica with records of 18,450M 785F 648P. *Owned by Aaron*

Other Show Highlights
Premier Breeder ◆ NGS-Harrisburg
First Best Three Females ◆ NGS-Harrisburg
Second Best Three Females ◆ NGS-Louisville

SNIDERS RONS DINAH

4-02 305D 15,610M 4.0% 622F3.5% 544P
Four-Year-Old
Second ◆ NGS-Harrisburg ◆ Reserve Grand Champion
Fourth ◆ NGS-Louisville
First ◆ MD State Fair ◆ Grand Champion
First ◆ Bedford County Fair ◆ Grand Champion
"Dinah" is sired by Rondas Hornet out of an EX-90 Sniders Milkmans Dasher.

Snider Homestead Farm

Brad & Berneta Gable
RD 1, New Enterprise, PA 16664
Telephone ❐ (814)766-2572

A Real "Glamor" Girl In Our Herd!

ELJO GLYNNS GLAMOR (VG-87)
2-05 2X 287D 13,910M 547F 425P
3-05 2X 301D 18,390M 911F 570P
4-04 2X 320D 21,850M 894F 682P
5-04 2X 342D 26,450M 1,166F 823P
We are sampling her Pender son. She is due in January at 6-06 to Frank.
Our special thanks to Fred Benson of Pennsylvania who bought Glamor's Pender daughter, Gala, in the International Guernsey Classic in Madison.

• • • • • • • • • • • • • • • • • • •

We would like to thank Les Peckham very much for helping us with registrations, buying and selling Guernseys for us, and giving us timely advice. And thanks to Edith for relaying messages or finding Les for us.
*You are **SUPER PEOPLE!***
By the way Les,
HOW 'BOUT THEM HAWKS?!

ELJO FARM

Eldon Moss and Family
1837 Dubuque Road
Iowa City, Iowa 52240
Telephone (319) 351-7323

"Where Dairying Is Number One, And Special Guernsey Friends Add To The Fun."

It was a cold January in 1971
(That's the only kind we have in Iowa)

The director was only 13 years old and Merlin Orth invited him to the District One Guernsey meeting.

There Dave realized that with Guernseys...
You get **MORE** with **LES**...

And through the years Les has proven that whoever hired him...
really knew how to **"PECKHAM"**!!

Beaver Creek Farm
Dave, Pam, Matt, Dan and James Bolin.
RR 2, Box 15
Clarksville, Iowa 50619
Telephone (319) 287-4288

1990 Guernsey Gold Futurity

The fifth Guernsey Gold Futurity began with the darkening of the lights in Freedom Hall and a welcome from American Guernsey Association Executive Secretary-Treasurer, Erick Metzger, the emcee for the evening. With the introduction of the royalty, the National Guernsey Queen, Beth Clark of Pennsylvania and her escort Paul Brown of Australia made their way towards the area that was decorated with blue and gold balloons and a new Guernsey Gold Futurity sign. Metzger also introduced the National Guernsey Princesses and their escorts, Pam Miller of Indiana and Mark Riggs also of Indiana, and Elizabeth Zimmerman of Maryland and Herby D. Lutz from South Carolina. Everyone then rose to the National Anthem, sung by Mark and Brian Riggs of Indiana.

As the spotlight moved to the center of the ring the 14 entries started making their grand entrances with Metzger introducing the exhibitors and animals of the 1990 Guernsey Gold Futurity. AGA Fieldman Ed Wright served as ringman for the evening and Steve White from New Castle, Indiana was the judge.

White began the class by examining each of the three-year-olds in the ring. After placing all but the top five for the audience, White presented his final five placings for Metzger to announce. Before announcing the top five placings, Metzger named all of the production winners. Four Winds Fayette Jubilee-ET owned by William Vilter of Hartland, Wisconsin, won the silver water pitcher for high milk production given by American Breeders Service of Wisconsin. This 85 point Dutch Mill Telestars Fayette daughter won this award based on 2-08 302 day record of 14,470M. The high fat award, sponsored by Marfred Farm of South Carolina presented a silver bread dish to Arrow Head Roscoe Rhonda exhibited by Dorothy Hensel and Arrow Head Guernseys of Missouri. Rhonda, a VG-88 Aqua Valley AFC Rosco daughter had 813 pounds of fat in 305 days at 2-09. Winning the protein award was Atlasta Dreamers Gem exhibited by Donna Salava from Kansas. Taking home the cheese tray given by Tri State Milk Cooperative of Wisconsin for a record of 487 pounds of protein in 305 days at 2-00 was this Atlasta T D Dreamer daughter. The recipient of the Genetic Opportunist award was Twin Brook CF Pat owned by Justin McMurray of Pennsylvania. This Dan Ba Lee Choice Future daughter received a brass picture frame given by the AGA Young Sire Programs. Todd Riggs of Indiana received the gold clip corner clock from Bay Meadow Farms of California for the High Cow Performance Index Award with Green Ridge Fayette Carrie, for a CPI of +162. The first-place junior exhibitor, Tamara Lynn Sack from Kansas, received a brass picture frame with Boehles Frank Farin.

(L-R) Judge Steve White; Pam Miller; Beth Clark; 1990 Guernsey Gold Futurity Champion, Moziers Fayette Dumpling Freda; Gary Estes; Elizabeth Zimmerman; Shirley and Ed Wright.

With the awards presented there was only one thing remaining on the agenda, the announcement of the top five placings. Winning the 1990 Guernsey Gold Futurity was Moziers Fayette Dumpling Freda, owned and exhibited by Gary Estes of Ozark, Missouri. Ed and Shirley Wright of Michigan sponsored the first-place champagne cooler. Estes also received the first-place banner sponsored by Ernie Berousek of Oklahoma. The 90-point Dutch Mill Telestars Fayette daughter was presented with the basin milk pitcher sponsored by Win Crest Farm of Washington, for the best udder. Second-place was captured by Coffey Farm Fayette Reva owned by Andrea Branstetter of Edmonton, Kentucky. This excellent 90 Fayette daughter was awarded the silver revere bowl sponsored by Wampanoag Farm of Kentucky. Placing third was Arrow Head Roscoe Rhonda for Dorothy Hensel and Arrow Head Guernseys of Union, Missouri. This Aqua Valley AFC Rosco daughter was the best animal bred and owned by the exhibitor taking home the Russell Wenger Memorial Award.

After the winners and awards were announced, the judge gave his reasons

Continued on page 47

(L-R) Pam Miller; Elizabeth Zimmerman; Boehels Frank Farin, 1990 Guernsey Gold Futurity first-place junior entry; Tamara Sack; Fowler Branstetter; Beth Clark.

Reason # 4

Genetic information is provided for your herd in the form of sire summaries and cow Predicted Transmitting Ability (PTA) reports.

The Future . . .

NATIONAL AND REGIONAL JUDGING CONTESTS WINNERS

CONGRATULATIONS

The Cal-Poly State University collegiate team took top honors in Guernseys at the national intercollegiate contest in Madison, WI. (L-R) Steve Kelm; Sara Silveira; coach Les Ferreira; Sandy Silveira; Scott Sherman; Sharyn Abbott, AGA.

Wisconsin's 4-H team placed first in Guernseys at the regional 4-H judging contest in Louisville, KY. (L-R) Patrick Juckem; Lynn Harbaugh; David Furchtenicht; Brandi Blum; coach Cheryl Schwanke, Neil Jensen, AGA.

The University of Minesota-Waseca junior collegiate team was high in Guernseys at the regional contest in Louisville, KY. (L-R) Keith Brogan; Dan Carroll; Sara Colbenson; coach Tony Seykora; Neil Jensen, AGA.

Guernsey award presentations from the national contests in Madison, WI. (L-R) Merryman Watch Award for high 4-H judge in Guernseys, Scott Borgwardt, WI, Sharyn Abbott, AGA; Merryman Watch Award for high-collegiate judge in Guernseys, William Curley, Penn State; Colebank Scholarship for hgih-overall-4-H judge, Amy Brown, MD, Coach Lee Majeski.

Guernsey award presentations from the regional contests in Louisville, KY. (L-R) Merryman Watch Award for high 4-H judge in Guernseys, Kerri Lucking, IL, David Fischer, Extension Adviser; Merryman Watch Award for high-collegiate judge in Guernseys, Neil Jensen, AGA, Robert Moore, OH; Merryman Watch Award for high-jr. collegiate judge in Guernseys, Neil Jensen, AGA, Bob Behmke, WI.

1990 Youth Essay Contest Winners

Following are the winning essays in the 1990 Guernsey Youth Essay Contest. The theme that this year's contestants addressed was, "What should be the goals of the Guernsey breed for the next decade?"

First Place: Todd M. Silvera, Los Banos, California

As we head into the decade of the nineties, there are things to be done and places to go with the Guernsey breed.

As a young person going into the dairy industry, there are new goals that the Guernsey breeder should set so the Guernsey cow can compete with the other dairy breeds.

The utmost goal is production. We need to emphasize on milk and protein. The best way to boost production is through genetics. By using the top ten bulls of the breed and high index young sires, this goal can be achieved. Another important factor is to breed heifers A. I. In a long run these heifers will out produce daughters from a herd sire. Doing it this way will increase the pedigree foundation of the herd as well as increase the marketability of the offspring.

With these two factors in mind, sales can choose the top 10 percent of the breed for consignment. We need to say, "Dairymen stop and look!" Our Guernsey cow can be competitive in the barn with milk, butterfat and protein. By getting their attention, only then can we get dairymen of other breeds to buy at our sales and include the Guernsey cow in their herds.

Another important goal is promoting us, the youth. With more and more of the Guernsey family dairies going out of business, I feel that it is important for the Guernsey Cattle Club and the people who are interested in keeping the Guernsey industry alive to promote it to the youth. Myself, being exposed to the Guernsey, I started admiring her qualities. With the help of the people from the Cattle Club and Guernsey breeders, I am establishing a foundation for my Guernsey herd. Knowledge and enthusiasm from these people have taught me what to look for and where I want to go with the breed. These are the things that young people like myself need. We are the new generation in the new decade and have all the modern equipment of the era at our fingertips. Taking what generations of other decades have to offer in knowledge of the Guernsey cow and teaching us the future, we cannot help but go forward in the 90's.

Many goals over the years have been set. Some have been achieved, others are being worked on, but the goals of encouraging the youth into the business should be at the top of the list.

All of us know the qualities of the Guernsey cow. We do not need flowery words to tell us what she can do or where she is going. We need to encourage the past and future generations to walk hand in hand through this decade to make the Guernsey cow the breed of the century.

Second-Place: Terry Madsen, Temecula, California

As the 21st century approaches, Guernsey breeders should look back at their recent accomplishments with great pride. Through dedication and hard work, the Guernsey is emerging as a dairy cow to be recognized and respected in the coming century. Through cooperative efforts, the Guernsey breeders and the American Guernsey Association have developed and implemented programs which have directed dramatic increases in milk production, increased the herd averages across the nation and improved management techniques.

The new emphasis in the milk market place is on the high protein yields from the colored breeds of cattle. With the proper public education and a lot of devoted Guernsey breeders, the high component Guernsey milk can be the product of the future. The Guernsey will continue to increase production, continue to produce higher cheese yields, continue to improve if we will continue the programs established in the 1980's. We must never relax, goals must be established and achieved. The young sires programs, the genetic pool increases with every generation, new technology to aid the dairy farmer in every aspect of business and advances in management efficiency are all working in our world today.

Beyond the achievements of yesterday, the practices of today, there is a bright tomorrow. Our greatest hope for success with our Guernseys in the future lies within the American Guernsey Association. As a governing body which derives its strength from its membership, it is truly the backbone of our cattle world. Entrusted as registrar of our cattle, it verifies and maintains records so necessary to maintain the integrity of the breed. As a promotional body, it provides incentives, awards, literary coverage and marketing opportunities for Guernsey breeders here and abroad. With a tremendous emphasis on youth, it provides unlimited opportunities for recognition of effort and achievement among its young members. The ultimate goal of the 1990's and beyond should be to provide strength to this organization and dedication to our cattle. As individual Guernsey breeders, we cannot accomplish anything very spectacular alone. As a strong knit group, we can set our goals believing that they truly will be accomplished.

We need an organization that will promote the Guernsey in the commercial market place. The Guernsey achievements need to be told not only here in America but on the foreign scene as well. Already much effort is being made to introduce embryo transfer cattle into all parts of the globe.

Through hard work and proper promotion, our shows are increasing both in number and in quality of the cattle representing the Guernsey breed. Our cattle sales are setting record averages and the dollar value will continue to rise if quality cattle are sold and new Guernsey enthusiasts are enticed into our world.

The Guernsey cow is ready for all of our challenges. Let's, as a group, establish goals, let's make her the best and most efficient dairy cow of the 21st century.

Reason # 3

Type appraisal for all first and second lactation cows and any other cows that have not been scored twice on a 7-10 month basis.

PENNSYLVANIA YOUTH

Leaders Of The Pack

NJS-Harrisburg Grand Champion Carosa Fay Victoria owned by **Robin Wagner of Meadville, Pennsylvania.** Reserve Grand Champion Twin Brook C F Pat owned by **Justin McMurray of Eighty Four, Pennsylvania**

NJS-Louisville Reserve Grand Champion Sniders Fayette Onyx owned by **Aaron Gable of New Enterprise Pennsylvania**. National Guernsey Queen **Beth Clark of Bedford, Pennsylvania** supports the breed at events across the country.

Other 1990 Highlights...

Second-place junior and senior teams in the 1990 National Quiz Bowl.
1990 Outstanding Guernsey Youth Finalist, **Dale Mummert.**
Pennsylvania youth support their own activities with money raised through a craft auction at the PGBA annual meeting, a milkshake stand at Pennsylvania Ag. Progress Days and a T-shirt contest.
We are proud of all of our young Guernsey leaders!

Pennsylvania Guernsey Breeders' Association

Business Manager, Jim Trotter
Route 1, Box 94-A, Enon Valley, PA 16120
Business: (412) 667-0834
Home: (412) 667-7465

National Queen's Message

Dear Fellow Guernsey Breeders and Enthusiasts:

At the National Convention this past June, my impromptu question was, "If you were selected as National Guernsey Queen, what would you do to promote enthusiasm within the breed?" I responded by saying that one possibility would be to encourage other states to implement fun, youth-oriented programs and activities similar to ones that we have in Pennsylvania. In this article, I would like to share some of these programs with you.

Every year the junior association plans a schedule of activities for the annual meeting to recognize achievements, kindle learning, and promote enthusiasm for the breed and association. In the past, this schedule has been comprised of banquets, dances, ice cream socials, pizza and swimming parties, educational tours and speakers, and a lip sync contest. A junior and senior team are then selected to represent us in the contest at the national convention. Just this past year, we had a T-shirt design contest with the winning design being printed and T-shirts given to all members who attend a district show.

A few years ago we planned and hosted an overnight fitting and showing workshop with sessions on clipping, hoof trimming, showing, and showbox preparation. There was also time for a picnic, swimming and movies. The event climaxed with each participant preparing and showing a calf that was provided for them by local breeders. We are now discussing the possibility of hosting another workshop in our county. Each year, some of the animals exhibited at the All-American show in Harrisburg, Pennsylvania, are selected to travel to the North American Livestock Exposition in Louisville, Kentucky as the State Junior Herd. All of the expenses are paid by the association.

Of course, it takes much planning time and money to make these ideas become realities. The planning is done by members with guidance and help from our business manager and the senior association's youth committee, at an annual meeting during the State 4-H show, a breakfast meeting at the state convention in the spring, and an officers' and directors' meeting in December. We have tow main sources of income to finance these projects. One is the craft auction at the state convention. The junior association is in charge of gathering donated items from youth and older breeders. The other source of income is an ice cream and milk shake stand that we have at Penn State's Ag Progress Days. This is a fun-filled, hard-working three day event with junior and adult supporters working side-by-side.

I hope that I may have given you some new ideas for events to try in your state. If you have any questions about them, please do not hesitate to contact me. As a motto states, we are "Pennsylvania Proud" of these activities. I am sure that all of you have ufferent programs in you own state to be proud of also. I encourage you to share them with other states at National Conventions and work together in supporting the youth. Much enthusiasm can be generated by initiatiating enjoyable activities for our youth to keep them interested and involved with the growth of the Guernsey breed.

I would also like to take this opportunity to remind you to use milk and other dairy products in you preparations for the holidays. May the season be filled with happiness and joy for your family.

Happy Holidays,

Beth Clark
R.D. #2, Box 180
Bedford, PA 15522
(814) 623-5363

From Our Recent Type Appraisal

19 Cows 3-90's 11-80's 4-70's 1-60

Including...

GOLD BANNER MEL CANDY (90)
2-00 341D 16,030M 769F 612P

GOLD BANNER MEL CELIA (90)
3-02 305D 11,000M 569F 431P

In Our 48-Cow Herd...
8-90's 27-80's 9-70's 1-60 3-NA

GOLD BANNER FARM

Carl Fortkamp
3818 Philothea Road
Coldwater, Ohio 45828
(419) 678-2497

Carl Harting
3890 Philothea Road
Coldwater, Ohio 45828
(419) 678-3189

The farm is located two miles south and 11/4 miles west of Coldwater on Philothea Road.

Ten Years Later... And Still No Guarantees

Among the actions taken by the AGA board of directors at their December meetings, was updating the Consignment Sale Guidelines. (See Staff Comments, page 4) These guidelines were originally published in 1980 and were accompanied by the following editorial written by Randy W. Mohr, who was then editor of the Guernsey Breeders' Journal. While Randy is currently employed as a Marketing Director with a bank in Chicago, he has three boys approaching 4-H age and is sure that he will be "knee-deep in show halters, Orvis and fly spray for years to come." We believe Randy's editorial, "There are No Guarantees", is as appropriate now as it was in 1980.

There Are No Guarantees!

Farming, particularly in the purebred dairy industry, is a gamble. There are no guarantees. It's not in writing that the sun will always shine, the calves will all be heifers or every animal you buy will double your investment. Those guarantees just don't exist.

With the introduction of Sale Guidelines, The American Guernsey Cattle Club is attempting to improve the chances of increasing your sale investment--not guarantee, just improve. While most are encouraged by the program, there are several skeptics. As one breeder puts it: "Any genetic evaluations and dollar figures, plus or minus, are nothing more than a lie or some computer's imagination and have no place in a pedigree which is supposed to contain facts!" He continued, "I know of a number of breeders who do not test, but breed good cattle. They sell at sales on individual merit. Some of them sell darned well, mostly because they are outstanding individuals."

Unfortunately, Mr. Breeder, I've bought your "outstanding individuals." I remember, as a Junior, saving my money for two years so that I could go to the spring calf sale and buy the most stylish calf there. I didn't care about pedigrees, didn't really understand all that "computer nonsense," I only wanted that heifer that was going to win blue ribbons. Needless to say, that stylish heifer, out of a minus bull turned out to be a cull two-year-old. The blue ribbon, won two years earlier, suddenly faded. It didn't matter that the breeder sympathized with me and told me that he had a daughter from that same bull that had a class leading record. (I found out later that he also culled 10 others.) I had been gypped, and had no one to blame but myself and my ignorance of pedigrees.

No, there are no guarantees, and maybe the Guidelines are strict. But, if they can prevent another young breeder from that same disappointment, that same empty feeling that I felt, then I'll defend them to the end.

Mr. Breeder, you sell your "outstanding individual" that has no pedigree, your "best of your homebred bloodline," and feel satisfied that you've helped the breed by consigning. But try not to think of the uncountable number of kids who purchase your animals by sight, not sense, and who are looking for the closest thing to a guarantee.

Yes, you may feel that you should be allowed to sell any animal you want to in a sale. You may cry the Guidelines are too tough, or ridicule Cow Indexes and Sire Summaries...and maybe you're wondering why young people are not too excited about Guernseys anymore.

Think about it!

Randy W. Mohr

YEARS AHEAD
With
JACK

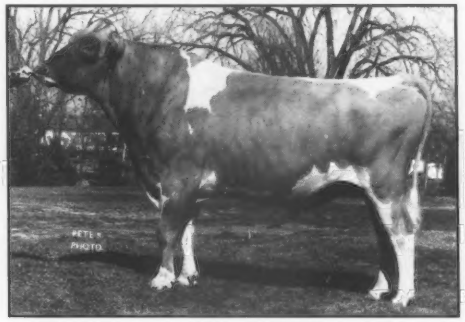

21G292 Land of Living Fayette Jack-ET
USDA 7-90 38 Daus/21 Herds
PTA +$97P +22P -0.4% 54 Rel +51CFP +$102M
+29F -.05% 55 Rel +808M
Sire: Dutch Mill Telestars Fayette

A Jack Daughter

GR-Pinecrest Acres Jack Tass (VG-88)
2-01 193D 9,586M 4.6% 443F 3.3% 316P RIP
Owned by Ken & Bob Gonske, Rice Lake, WI

***JACK** sires fine udders and his daughters are tall and dairy. Plan to include **JACK** in your breeding program today!*

Semen is available from:

YEARS AHEAD!
21st CENTURY GENETICS
Shawano, Wisconsin 54166 • Phone 715-526-2141

SHOWS

Kentucky State Fair

On August 17, 164 head paraded through the show ring at the Kentucky State Fair Guernsey Show in Louisville, Kentucky.

Judge, Mike Stiles of Clearbrook, Virginia, selected the senior two-year-old class winner, CA Ladys Fayette Philly for grand champion honors. This two-year-old is owned by Eric Harrell, of Bell Buckle, Tennessee. Reserve grand champion honors went to Rolling Lea Tel Bev who was best udder and first-place winner of her five-year and over class. She is owned by Leroy Lindley of Oxford, Ohio.

Also from Oxford, Ohio was the junior champion female Leafy Lane V Jama, a summer yearling heifer owned by Leroy Lindley. The first-place senior heifer calf, Branstetters Jetstar Barbie took home the reserve junior champion ribbon for Branstetter Dairy of Edmonton, Kentucky.

Wampanoag Farm of Berry, Kentucky took home both banners for Premier Breeder and Exhibitor.

Following is the first three winners of each class.

Junior Heifer Calf (16)

1. Round Pond Fayettes Molly, Danny Oliver, Scottsville; 2. Branstetters Glenn Betty, Branstetter Dairy, Edmonton; 3. Fisher Farms Arlies Darling, R. Daniel Fisher, Scottsville.

Intermediate Heifer Calf (11)

1. Berryman Farm Franks Holiday, Leroy Lindley, Oxford, OH; 2. Peytons Pender Ellen, Julie Peyton, Harrodsburg; 3. Fashion R Bionic Jana, Kelly Ransom, Franklin.

Senior Heifer Calf (18)

1. Branstetters Jetstar Barbie, Branstetter Dairy, Edmonton; 2. Peytons Fay Rosebud, Jill Peyton, Harrodsburg: 3. Lambrecht Simon Elite, Lambrecht Guernseys, Bedford, IN.

Summer Yearling Heifer (11)

1. Leafy Lane V Jama, Leroy Lindley, Oxford, OH; 2. Wampanoag Smokey Babe, Wampanoag Farm, Berry; 3. Ca Laredos FWP Valentine, Eric Harrell, Bell Buckle, TN.

Junior Yearling Heifer (13)

1. Branstetters Comet Quest-Twin, Branstetter Dairy, Edmonton; 2. Pendletons On Holly, Pine Grove Dairy, Morrison, TN; 3 Dardenella Noellas Nobel, Dardenella Farm, Orangeburg, SC.

Intermediate Yearling Heifer (6)

1. Buttercup Smokey Magic Dawn, Michelle Catlett, Harrodsburg; 2. Wampanoag Smokey Stormy Lynn, Wampanoag Farm, Berry; 3. Laeschs Main Event, Leroy Lindley, Oxford, OH.

Senior Yearling Heifer (11)

1. Round Pound Alstars Minnie, Danny Oliver, Scottsville; 2. Branstetters Claude Brittany, Branstetters Dairy, Edmonton; 3. Lambrecht Fayette Glow, Leroy Lindley, Oxford, OH.

Junior Best Three Females (7)

1. Branstetter Dairy, Edmonton; 2. Wampanoag Farm, Berry; 3. Danny Oliver, Scottsville.

Dry Cow (16)

1. Coffey Farm Fayette Reva, Branstetter Dairy, Edmonton; 2. Branstetters Fayette Ada, Branstetter Dairy, Edmonton; 3. Jastes Fayette Blitz, Locust Hill Farm, Harrodsburg.

Junior Two-Year-Old Cow (5)

1. CGF Linkins Bell, Michael Smith, Nicholasville; 2. Round Pound Marons Mary, Aaron C. Oliver, Scottville; 3. Walker Farm Melzippy, Kelly Ransom, Franklin.

Senior Two-Year-Old Cow (13)

1. Ca Ladys Fayette Philly, 1st BU, Eric Harrell, Bell Buckle, TN; 2. Mid Acres Fayette Raeann, Michael Smith, Nicholasville; 3.Pennyrile Eric Rosalee, James & Stuart Berryman, Nicholasville.

Three-Year-Old Cow (10)

1. Wampanoag L Hornet Ryan, 1st BU, Wampanoag Farm, Berry; 2. Lambrecht Telestar Ginger, Lambrecht Guernsey, Bedford, IN; 3. Hullside Fayette Hollow, James & Stuart Berryman, Nicholasville.

Four-Year-Old Cow (3)

1. Zirkmeads Amie, 1st BU, James & Stuart Berryman, Nicholasville; 2. Mungles Adml Davis Clover, Wampanoag Farm, Berry, 3. Wampanoag Sky Rainbow, Wampanoag Farm, Berry.

Five-Year-Old And Over Cow (9)

1. Rolling Lea Tel Bev, 1st BU, Leroy Lindley, Oxford, OH; 2. Hullside Fayette Edie, James & Stuart Berryman, Nicholasville; 3. Berryman Farm Ron Margie, James & Stuart Berryman, Nicholasville.

Best Three Females (7)

1. Wampanoag Farm, Berry; 2. Lambrecht Guernseys, Bedford, IN; 3. Danny Oliver, Scottsville.

Exhibitor's Herd (8)

1. Wampanoag Farm, Berry; 2. Branstetter Dairy, Edmonton; 3. James & Stuart Berryman, Nicholasville.

Continued on Page 44

Very High PTI

BUTTERMOST Dtr: Homestead Buttermost Jo
2-07 2x 305d 12,372M 5.2% 643F 3.6% 444P
George E. Marsh, Cornelius, OR

29 G0863 Lincrest Telestar BUTTERMOST

aAa 423156 DMS 3-4+3/5
ABS/Western Proven 98 Dtrs/63 Herds
TELESTAR X ADMIRAL
USDA & AGA 7/90 (Base '90) PTI +237

PTAM	+1017M	% Test	Lbs	Rel
PTAP	+$154	-.03	+31	84%
PTAF	+$156	+.07	+55	85%
PTACY$	+$154	CFP +86	PTAT +0.9	75%

Improves:

- Milk Yield
- Fat Yield
- Protein Yield
- Dairy Form 1.8 Angular
- Teat Placement .5 Close
- Udder Cleft .5 Strong

Call your ABS Representative today for more information, or call 1-800-ABS-STUD.

ABS® AMERICAN BREEDERS SERVICE
Committed to earning your business

N◆E◆W◆S F◆L◆A◆S◆H

Announcing

The

WIN CREST COMPLETE DISPERSAL

March 22 & 23, 1991

At the Farm Mabton, Washington

A high percentage of the Win Crest Herd can be traced back to

"VEL"

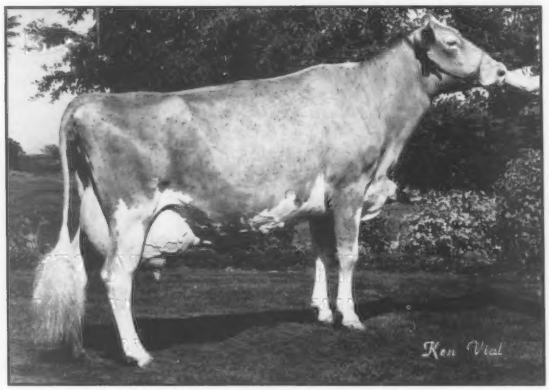

WIN CREST KNIGHTS VEL

Excellent 96

6-07 365D 30,560M 5.3% 1,313F 3.5% 1,078P*

"Vel" has had more influence on our herd than any other cow. We have used four sons of "Vel", 2 Hornets, 1 Big Tex and 1 Patrician and her grandsons.

Financing available.

Special: Junior Guernsey Breeders will have 10 heifers set aside for their bidding only.

This event will be managed by the Pacific Northwest Guernsey Breeders.

AUCTIONEERS

Doug Wilson, WI

Gary Estes, Ozark, MO

PEDIGREES

Ray Orisio, Woodburn, OR

John Ayars, Mechanicsburg, OH

OTHER SALE FORCE

Bob Griggs, OK

Cliff Orr, CA

Mike Lancaster, WA

Jay Lancaster, WA

Blaine Crosser, OH

Matt Hendel, AGA

Pacific Northwest Guernsey Breeders

Sale Headquarter: Nendels Motor Inn
Sunnyside, WA * (509)837-7878

WATCH THE FEBRUARY 1991 GUERNSEY JOURNAL FOR MORE DETAILS!

WIN CREST FARM

KEN WINTERS FAMILY

Route 1, Box 326, Mabton, WA 98935

Telephone ◆ (509)894-4035

Wisconsin Directory

Supplement to the December 25, 1990 Guernsey Breeders' Journal

The Tradition Continues

TAG LANE VICTORY SAPHIRE

This beautiful two-year-old is sired by Bettswards Telestar Victory. She calved on November 7 with a healthy Wooded View Admirals Ideal bull calf that is available. "Saphire" produced 66 pounds of milk on her first test.

HER DAM

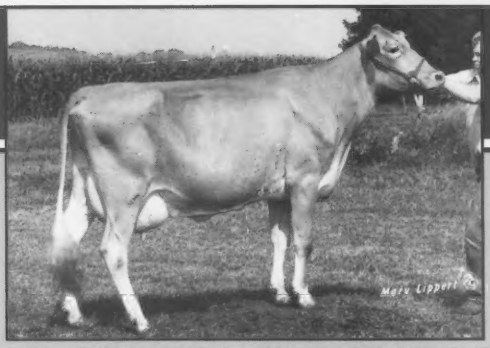

TAG LANE ADMIRAL SILK-ET (EX-91) GSD

7/90 PTA +1,321M +38F +$153 +36P +$144
2-05 305D 2X 15,330M 4.1% 624F 3.5% 539P
3-07 305D 2X 19,180M 4.2% 807F 3.6% 681P
4-10 305D 2X 21,060M 4.3% 914F 3.3% 688P

HER FAMOUS GRANDAM

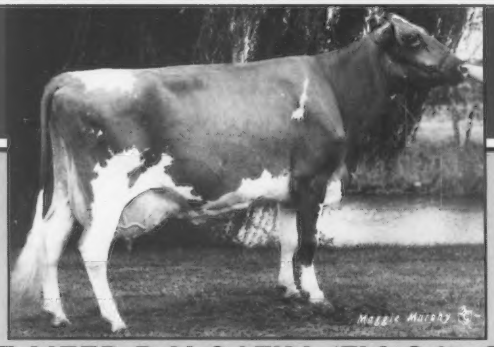

IDLE NEER R H SATIN (EX-94) GSD

7/90 PTA +1,296M +24F +$130 +31P +$115P
2-05 300D 2X 17,420M 3.9% 675F
3-04 305D 2X 20,010M 4.2% 847F
4-07 365D 2X 28,530M* 4.4% 1,253F*
5-11 365D 2X 28,210M 4.3% 1,202F 3.4% 961P*

Have A Happy Holiday Season!

TAG LANE FARM

THOMAS A. GRISWOLD FAMILY

N8934 River Valley Road, Ixonia, WI 53036 ◆ Telephone (414) 261-9067
Plan to visit our herd...home of 7 high-CPI cows and 12 Excellent cows...Visitors always welcome.

WISCONSIN MEMBERSHIP DIRECTORY

AGA Director - Don Peterson, RR 2, Box 169, Cashton, WI 54619; (608) 654-7889
AGA Field Representative - Leslie Peckham, 825 Robert Street, Fort Atkinson, WI 53538; (414) 563-3032

OFFICERS
President - Ken Lurvey, Dousman
Vice President - Rene Harder, Neillsville
Treasurer - Philip Sherry, Viroqua
Executive Secretary - Arnold Knight, Markesan

DIRECTORS
Norman Bradley, Fort Atkinson (1992)
Karen Christensen, Centuria (1992)
Gordon Gotlibson, Elk Mound (1991)
Clifford Klemm, Baraboo (1990)
Mary Pralle, Onalaska (1991)
Arthur Wesener, Cleveland (1990)

NATIONAL MEMBERS
Jerry L. Albright, N 793 Five Corner Road, Monroe 53566.
*Byron L. Anderson, West Road Farm, RFD 2, Box 141, Ettrick
54627. 608/582-4017
Artesia Acres, W2841 Cty HHH, Malone 53049. 414/795-4375
Robert T. B. Audley, N 39 W 30202 Hwy. E, Hartland 53029.
David H. Bandli, 1671 25th Street, Rice Lake 54868. 715/859-2948
*James H. Bandli, 1671 25th Street, Rice Lake 54868. 715/859-2948
Alvin C. Basse, S70 W16050 W Janesville Road, Muskego 53150. 414/422-0315
*Claude J. & Catherine M. Baumann, 2391 4th Street, Marathon 54448. 715/443-2700
*Don & Jan Behringer, Route 1, Whitehall 54773. 715/983-5584
*Virgil Ray Berndt, Route 3, Box 19, Lancaster 53813. 608/723-2669
*Gerald Bissonette, W6974 Hwy 47, Antigo 54409. 715/489-3585
Herbert Biwer, Route 1, Juneau 53039.
Robert V. Blake, Route 1, Pine River 54965. 414/987-5259
Jeff Bock, Crick Ridge Farms, RR 2, Spring Valley 54767.
*James & Doris Bollech, 6105 Schweizer Road, Athens 54411. 715/257-7641
*Gerald W. Borgwardt, 5817 Hwy 42, Manitowoc 54220. 414/758-2493
*Morris R. Bradley, Golden Knoll Farm, N 2301 Frommader Road, Fort Atkinson 53538. 414/593-8603
*Norman C. Bradley, Golden Knoll Farm, Route 2, Box 229, Fort Atkinson 53538. 414/593-8593
Matt Brahmer, Route 2, Spring Valley 54767. 715/772-4596
Scott W. Brahmer, Route 1, Box 53A, Menomonie 54751.
David Brandel, Buttercup Hill Farm, Route 3, Box 603, Fort Atkinson 53538. 414/563-3996
Clarence Bruha, Route 1, Box 17, Cazenovia 53924. 608/983-2373
Bill Brunclik, Route 2, Birchwood 54817.
John & Rose Brunclik, Route 2, Birchwood 54817. 715/354-3210
*David Burlingham, W 2951 Schumacher Road, Malone 53049. 414/795-4150
*Thomas Burlingham, RR 1, Palmyra 53156. 414/495-2331
*John A. Burton, Elderwood Farm, 569 W39606 Hwy N, Eagle 53119. 414/495-2278
*Steven J. Buttke, Route 3, Box 73A, Cadott 54727.
Douglas Buttles, 7539-3900 Miller Road, Black Creek 54106. 414/833-2985
*Kevin Buttles, 7631-3900 Miller Road, Black Creek 54106
William G. & Jean E. Byington, N1197 Byington Road, Wonewoc 53968. 608/464-3936
*Gary & Nancy Bymers, 7678 Millcreek Drive, Marshfield 54449. 715/387-3698
*Mr. & Mrs. Norman E. Bymers & Sons, 7678 Mill Creek Drive, Marshfield 54449
Care More Farms, c/o Maurice De Groot, N6659 Hwy 26, Rosendale 54974
*Glenn E. & Nancy Carlson, El N Vu Guernseys, Route 2, Box 545, Grantsburg 54840.
Glenn Carlson & Cheryl Reis, Route 2, Box 545, Grantsburg 54840.
*Darrel R. Clark, Wesgray Guernseys, Route 2, Box 186, Viola, 54664. 608/538-3156
Lee A. Clark, Mile In Ranch, Laona 54541.
*Wesley R. Clark, Wesgray Guernseys, Route 2, Box 186, Viola 54664. 608/538-3156
Armin Clausing, Box 193, Rosendale 54974.
*Caroline Clausing, N8028 Hwy 26, Eldorado 54923.
*Kenneth D. & Judy K. Clements, Regal Hills Farm, Route 1,
Stoddard 54658. 608/457-2406
*Gerald Coggins, Gesuco Farm, N 4236 Roses Road, Ladysmith 54848. 715/532-6597
*Lonnie M. Conradt, Route 3, Box 1120, Clintonville 54929. 715/823-6178
James D. Costello, Jimco Guernsey Farm, W3650 Ledge Road, Malone 53049. 414/921-2521
Cozy Nook Farm, Joan & Tom Oberhaus, W309 S 630 Maple Avenue, Waukesha 53188. 414/968-2573
*Stephen Craig & Family, Route 1, Box 83, Mindoro 54644. 608/857-3451
Curtsgrove Guernseys, Route 1, Box 349, Centuria 54824. 715/825- 3121
*James E. Daines, Valley View Farm, RR 2, Box 42, La Farge 54639
*Paul F. Daines, Route 2, Box 41, La Farge 54639.
Harold R. Diekfuss, S69 W15402 Janesville Road, Muskego 53150.
John Diekfuss, S69 W15402 Janesville Road, Muskego 53150.
*Anton Domaszek, New Hope Guernseys, 9036 County Hwy Z, Amherst Junction 54407.
*Terrence Domaszek, 9023 Guernsey Drive, Amherst Junction 54407
*Dennis Lee Dorn, N8341 Zentner Road, New Glarus 53574. 608/527-2573
Dutch Mill Farm Associates, Route, 1, Sparta 54656. 608/269-2794
Arthur H. Edblom, Route 1, Box 31, Unity 54488.
*Duane Eggert, RR 3, Box 188A, Shawano 54166. 715/524-2212
*Roland & Jay Ekern, RR 1, Box 142, Ettrick 54627.
Mr. & Mrs. Gordon P. Ely, Route 1,Box 100, Mondovi 544755. 715/267-6678
*Robert Engel Jr., Engelwood Farms, Route 2, Box 201, Shawano
54166. 715/526-5726
Arthur C. Erdman, Route 1, Highway J, Fort Atkinson 53538. 715/563-3141
*Steven Erlandson, Route 2, Box 83A, Ellsworth 54011. 715. 273-5238
Elmer Federwitz, Killsnake Creek Farm, N 5697 Co Trk, Chilton 53014. 414/849-2497
Eugene Federwitz, Killsnake Creek Farm, N 5645 Cty BB, Chilton 53014. 414/849-9208
Greg T. Flannery, Route 2, Box 11, Argyle 53504.
Henry & Nancy Freier, 2498 Sunset Road, Port Washington 53074.
Barry Ganther, Route 2, Box 611, Necedoh 54646.
Frederick Garbisch, Jr., Route 2, Box 28, Granton 54436. 715/238-7484
Keith P. Georgeson, Larksdale Farm, 3233 Hwy BB, Madison 53704.
608/222-7522
Larry Georgeson, Larksdale Farm, 3233 Hwy BB, Madison 53704. 608/222-7522
*Robert G. Gonske, Pinecrest Acres, 1694 20th Avenue, Rice Lake 54868.
*James Gonzagowski, W12032 Hwy W, Baraboo 53913. 608/356-4358
*Gale F. Gordon, Gordondale Farm, 2823 Hwy 161, Nelsonville 54458. 715/824-2811
*Debra Gotlibson, Northside Farm, Route 1, Box 1257, Elk Mound 54739. 715/235-7455
*Gordon & Helen Gotlibson, Northside Farm, Route 1, Box 1257, Elk Mound 54739.
715/235-7455
John Govin, Sherburne Prairie, Route 2, Menomonie 54751.
Kevin J. Griswold, N 8934 River Valley Road, Ixonia 53036. 414/261-9067
Thomas A. Griswold Sr., Tag Lane Farm, N 8934 River Valley Road, Ixonia 53036. 414/261-9067
Phillip J. Guden, Phildelen Farm, 7804 County Trunk A, Arpin 54410. 715/676-3632
*Mr. & Mrs. Clayton Hansen, Hansen Farms, W8450 County Trunk A, New Lisbon 53950. 608/562-5251
*Grant Harder, Route 1, Greenwood 54437
*Rene P. Harder, Route 3, Neillsville 54456. 715/743-2434
*Arden R. Hardie & Family, 8350 Hwy G, Verona 53593. 608/845-8089
Dale, Lavonne & Leon Heath, 1538 Roherty Road, Janesville 53545. 608/876-6748
*Philip Hellendrung, Phil Aud Guernseys, 965 County Road A, Ridgeland 54763. 715/455-1830
*Thomas Hellendrung, 128 10th Street, Ridgeland 54763. 715/455-1448
*Carl J. Hendrickson, Route 1, Box 136, Beldenville 54003
*Gerald Henneman, Highland Acres, Route 1, Box 98, Mondovi 54755. 715/926-3367

Continued on Page D-4

Les Peckham

"Thanks For Your Help In Northern Wisconsin"

BARRON COUNTY GUERNSEY BREEDERS' ASSOCIATION
Secretary - Treasurer
David Bandli
1671 25th Street
Rice Lake, WI 54868

COW POWER

JENSGOLDEN TELESTAR HOLIDAY (EX-90)
7/90 PTA +707M +47F +$121 +28P +$129P
2-07 305D 15,130M 4.4% 666F 3.5% 531P
3-07 305D 16,060M 5.1% 877F 3.8% 656P
4-08 305D 16,190M 4.8% 778F 3.7% 598P
6-00 305D 19,430M 4.9% 951F 3.4% 663P
YD +2,205M +139F +$367 +86P +$389P
98%ILE ✱ PTAT +0.7✱ CPI +207

JENSGOLDEN VOLCANO HELEN (VG-88)
7/90 PTA +1,169M +63F +$179 +45P +$190P
2-05 303D 13,150M 4.6% 603F 3.7% 481P
YD +4,190M +185F +$581 +$163P +$622P
99%ILE ✱ PTAT +1.1 ✱ CPI +313
Ranks 28th among the top 300 for CPI. Her maternal brother **Jensgolden Victory Hatman** and her son **Jensgolden Victory Hunter** are at ABS.

Both cows were flushed in late November. "Helen" to Wampanoag Fayette Smokey and "Holiday" to Spring Walk B T Frank.

On US Highway 8
JENSGOLDEN JUNCTION
DALE, TERESSA & KENT JENSEN
TRENT & LEANN JENSEN
KERSTEN & KEVIN KLUGOW
Route 1, Amery, WI 54001
Telephone (715) 268-8711

Kelly The Cow Says:
"Thanks, Les, for all the encouragement, enthusiasm and leadership you have given to us and our fellow Guernsey breeders. May you and Edith enjoy many happy retirement years together."

WI DIRECTORY, FROM PAGE D-3

*Daniel Hintz, Route 1, Box 193, Neosho 53059. 414/625-3783
*Delwin Hintz, Cedar Hedge Farm, W 1294-A, Hwy 90, Neosho 53059. 414/625-3783
*W. D. Hoard & Sons Co., Hoards Dairyman, 28 Milwaukee Avenue W, Fort Atkinson 53538. 414/563-5551
Elton E. Hoff, 729 13th Street, Hillsdale 54744. 715/837-1826
George C. Hoff, 990 7 1/2 Avenue, Barron 54812.
Mark A. Hoff, 936 8th Avenue, Barron 54812.
*Maynard Hoff, 990 7 1/2 Avenue, Barron 54812.
Robert C. Hoff, Route 2, Box 165, Blair 54616.
Daniel A. Hofslien, Route 1, Box 165, Chaseburg 54621. 608/452-3987
Stan & Steve Holcombe, Route 1, Readstown 54652. 608/629-5679
Malvin G. House, Route 6, Menomonie 54751. 715/234-2977
Gerald & Edith Huettl, Route 1, Box 380, Wabeno 54566. 715/473-5623
Charles H. or Anna Mae Jaquith, Spring Gold Farm, Route 1, Box 249, Helenville 53137. 414/495-8429
John P. Jarvis, Route 2, Box 531-1, Wautoma 54982.414/787-4208
Raymond S. Jarvis, Route 2, Box 531-1, Wautoma 54982. 414/787-2124
*Edward Jasurda, RR 1, Box 425, Phillips 54555. 715/339-3586
*Frank Jasurda, Royal Acres Farm, RR 1, Box 425, Phillips 54555. 715/339-3586
*Ronald Jenkins, Spring Ridge Farm, W239 S 4229 Hwy E, Waukesha 53188. 414/392-2317
*Dale A. Jensen, Jensgolden Guernseys, Route 1, Box 284, Amery 54001. 715/268-8711
*Eugene W. Jensen, Level Gold Farm, Route 1, Balsam Lake 54810. 715/857-5405
*Lyle & Neil Jensen, Route 1, Box 481, Balsam Lake 54810. 715/857-5405
*Carl Johnson, N5746 Edming Road, Glen Flora 54526. 715/322-5787
Shirley L. Jones Family, Route 1, Box 81, Montfort 53569. 608/943-6421
Howard L. Jones, Route 2, Box 82, Cazenovia 53924.
Marsha L. Jones, W1955 US 16, Bangor 54614.
Ronald L. Jones, Route 2, Box 82, Cazenovia 53924. 608/585-2434
Ronald R. Jones, Route 2, Gay Mills 54631. 608/735-4342
Shirley L. Jones Family & Mr. & Mrs. Ely, Route 1, Box 81, Montfort 53569.
Timothy Karl Jones, Lane Drive Farm, W1955 US Hwy 16, Bangor 54614. 608/486-2871
Vernon R. Jones, Lane Drive Farm, W1955 US Hwy 16, Bangor 54614. 608/486-2871
*Gary Kahl, Route 1, Box 85, Ridgeland 54763. 715/949-1657
*Earl E. & Dean A. Karow, Karodale Guernseys, Route 3, Box 43, Augusta 54722. 715/286-2492
Melvin O. Kingslien, Route 1, Box 219, Viroqua 54665. 608/637-2283
Bruce F. Kipp, Lone Acres Farm, Box 291, North Prairie 53153. 414/392-2215
David F. Kipp, Lone Acres Farm, P. O. Box 291, North Prairie 53153. 414/392-2215
*Frederick F. Kipp, Lone Acres Farm, Box 291, North Prairie 53153. 414/392-2215
*Clifford W. Klemm, Bethcliff Guernseys, E10003 Hootowl Road,
Baraboo 53913. 608/522-4905
Scott H. Klemm, E10003 Hootowl Road, Baraboo 53913. 608/522-4905
*William F. Klemm, Bethclifs Guernseys, E10003 Hootowl Road,
Baraboo 53913. 608/522-4905
Floyd Kleven, Box 90, Eastman 54626.
*Leroy Klimpke, 6009 Hwy M, Route 2, Athens 54411. 715/257-7857
Paulette Klimpke, 6012 Cty. Hwy M, RR 1, Athens 54411
Robert & Loretta Klingaman, R 3, Box 169, Hillsboro 54634. 608/528-4306
*Charles Knigge, Wispride Guernseys, 4577 Poygan Avenue, Omro 54963. 414/685-5895
*Curtis W. Kolpack, Route 1, Box 200, Bowler 54416. 715/793-4281
*Daniel & Mary Kreklow, Route 1, Box 134, Fort Atkinson 53538. 414/563-5700
*Bruce Kringle, 1537 15th Street, Barron 54812.
*Mengel & Cynthia Kruger, 7234 Silver Leaf Road, Athens 54411
*Jack L. Krull, 9605-5700 Krull Road, Bonduel 54107. 414/525-2732
*Jeffrey J. Krull, 9605-5700 Krull Road, Bonduel 54107. 414/525-3611
*Todd A. Krull, 9605-5700 Krull Road, Bonduel 54107.
*Roger Kukowski, Route 1, Box 150B, Osceola 54020. 715/294-3984
*David & Joanne Kyle, Kyland Farms, Route 1, Box 147, Whitewater 53190. 414/473-7439
Leonard J. La Roche, R 1, 6012 Co Hwy M, Athens 54411.
*Phil Laesch, Laeschland Farm, Route 1, Box 50A, Curtiss 54422. 715/654-5554
*Larry Dean Lakey, Lakeys Guernseys, Route 2, Box 54, Trempealeau 54661. 608/534-6162
*Leslie Joe Lakey, Lakeys Circle Farm, RR 2, Box 54, Trempealeau 54661. 608/534-6162
*Jerald E. Lang, Majestic Oak Farm, 10240 County Trunk A, Marshfield 54449. 715/384-9687
*George W. Lantz, Route 2, Box 81, Ellsworth 54011. 715/273-5769
Dennis Larson, Sprucell Farm, Route 2, Loyal 54446. 715/255-8016
Marty Laufenberg, 9926 Laufenberg Lane, Cassville 53806. 608/794-2447

Henry Lemon, Route 2, Box 189, Boyceville 54751.
*Richard Dell Leonhard, Our Lady Of The Lake, Route 1, Tony 54632. 715/532-5993
Mark & Kristine Levendoski, Route 1, Box 32, Genoa 54632. 608/457-2444
Gerald A. Lintner, Lyn Haven Guernseys, W2843 Killsnake Road, Chilton 53014. 414/849-9627
Cheryl L. Lueder, W2950 Oaklawn Road, Neosho 53059.
*Walter J. Lueder, Jr., W2950 Oaklawn Road, Neosho 53059. 414/625-3338
Brad Lurvey, 36517 Hwy D, Dousman 53118. 414/965-2290
*John Lurvey, Boulder View Farm, S. 4812 Potter Road, Baraboo 53913.
*Kenneth A. Lurvey, Tamarack Farm, 36517 Hwy D, Dousman 53118. 414/965-2290
Robert Makos, 13230 Nall Road, Argyle 53504. 608/543-3007
Philip Malin, Fern Farm, Route 1, Box 9, Genoa 54632 . 608/689-2424
Peter Daniel Martin, N3634 Hwy P, Rubicon 53078. 414/673-6701
Jim & Jayne Massop, Route 2, Athens 54411. 715/257-9156
*Roger Mathison, Romath Farm, Route 2, Westby 54667. 608/452-3965
Gene Matuszewski Jr., W 9053 Cherry Road, Antigo 54409. 715/623-6774
*Larry McCabe, Many Hills Guernseys, Route 1, Box 324, Blair 54616. 608/525-7387
*Arland J. McKittrick, Arlador Farm, Route 2, Box 175, Viola 54664. 608/538-3371
*La Von McKittrick, Loyal Acres, Route 2, Box 2656, Soldiers Grove 54655.
LeRoy McKittrick, Loyal Acres Farm, Route 2, Box 2656, Soldiers Grove 54655.
Albert H. Meier, Meier Farms, Route 1, Box 266, Ogema 54459. 715/564-3376
Roger L. Melby, Melby Farm, Route 1, Westby 54667. 608/634-3352
*W. Herbert Melby, 1644 201/2 Street, Cameron 54822. 715/234-2017
George R. Jr. & Sherry Millard Jr., N2672 Sanderson Road, Poynette 53955. 608/635-7152
George O. Minard, Route 1, Box 166, De Soto 54624.
Robert F. & Mary Moon, Hi Y Guernseys, Route 2, Box 110, Fennimore 53809. 608/988-4413
Shasta & Susan Moon, Route 1, Box 50, Mt. Hope 53816.
Danny Morgan, W1954 Hwy HH, Malone 53049.
*George F. Morgan, Sunny Glo Farm, 1071 Cty J, Cato 54206. 414/775-4451
*William H. Morgan, Mor Fields Farm, 723 Hwy J, Cato 54206. 414/775-4335
*Palmer Myhra, Palmlo Farm, Route 2, Box 288, Iola 54945. 715/445-2663
*Thomas L. Nehring & Sons, Nehringlands Farm, Route 1, Box 30A, Taylor 54659. 715/662-2620
*John E. Nelson, Meadow Lawn Farm, W 4929 Gunnar Road, Westboro 54490. 715/427-3440
*Jerrold V. & Irene J. Nestingen, Route 2, Box 168, Westby 54667. 608/634-3537
*Dennis & Eileen North, 33608 Territorial Drive, Mukwonago 53149. Donald R. North, 28217 Washington Avenue, Waterford 53185. 414/534-6936
Joel & Kim Olstad, Route 1, Box 145, Westby 54667. 608/452-3294
*Donald Onchuck, Onchuck Farm, HCR 4, Box 630, Phillips 54555.
*William R. Orchard, Gurn Z Meadow, S109 W39186 Hwy 67, Eagle 53119. 414/495-2582
*Edwin J. Patey, Fairview Farm, Route 1, Box 109, Reeseville 53579. 414/927-3566
*Sidney C. Patey, Farview Farm, Route 1, Reeseville 53579. 414/927-3840

From The 80's...

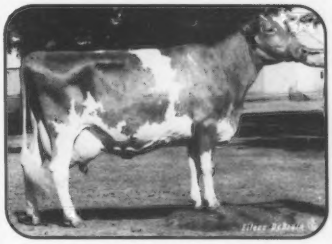

RAINTREE VIRGIL INGRID (EX-92)
3-06 365D 19,570M 4.7% 933F
6-00 365D 20,540M 4.8% 986F
Lifetime : 2,980D 140,200M 4.5% 6,304F

ROYAL ACRES JASON DOREEN (VG-87)
2-06 365D 20,810M 3.9% 820F 3.4% 706P
5-11 305D 21,980M 4.1% 897F 3.4% 747P
365D 25,660M 4.2% 1,067F 3.4% 882P
7-07 305D 20,900M 4.0% 831F 3.4% 702P
365D 22,920M 4.0% 925F 3.4% 780P
8-09 305D 22,480M 3.9% 869F 3.2% 712P
365D 24,830M 3.9% 966F 3.2% 803P
Lifetime : 2,441D 143,290M 4.1% 5,873F 3.4% 4,888P

Into The 90's...

ROYAL ACRES FAYETTE CALICO (VG-88)
4-00 365D 19,140M 5.1% 971F 4.1% 778P
6-01 365D 21,680M 4.9% 1,058F 3.8% 831P

ROSEDENE HEIDE HELEN (EX-90)
4-09 317D 17,200M 5.0% 865F 3.6% 616P
5-09 365D 22,060M 5.0% 1,111F 3.7% 811P
Her Able son is for sale.

We'd like to thank Les Peckham for his many years of dedication and service. We wish him the best for the future!

Seasons Greetings!

Frank & Donna Jasurda
RR 1, Box 425
Phillips, WI 54555
(715) 339-3586

ROYAL ACRES
REGISTERED ◆ GUERNSEYS

Ed & Lori Jasurda
177 Victoria St.
Phillips, WI 54555
(715) 339-4929

*Bruce Peterson, Fair Oaks Farm, Malone 53049.
*Donald T. Peterson, Coulee Crest Farm, Route 2, Box 169, Cashton 54619. 608/654-7889
*George D. Peterson Jr., Happy Hollow Farm, Route 1, Box 134, Wilson 54027.
*Randy L. & Kelly Jo Peterson, Route 1, Box 95, Wilson 54027. 715/698-2299
Scot T. Peterson, Route 2, Cashton 54619.
*Weldon A. Peterson Sr., N 10241 Cty W., Malone 53049. 414/795-4117
Edward J. Pingel, Sunset Farms, Route 1, Box 90, Wilton 54670. 608/372-4319
Gideon J. Pliner, Pliners Guernseys, Route 5, Box 836, Richland Center 53581. 608/647-2416
Thomas J. Polkinghorn, Route 1, Box 20, Montfort 53569. 608/623-2526
*William H. Polkinghorn, Route 1, Box 20, Montfort 53569.
Gerald H. & Tricia Pollei, 311 Lodie Street, Apt. 2, Lodi 53555. 608/592-5272
*Bernard Pralle, Fauver Hill Farm, 9416 U S Hwy 16, Onalaska 54650. 608/783-2856
*Gary W. Preston, Garylin Guernseys, Route 2, Box 299 Mondovi 54755. 715/926-3257
Christopher Pritzl, Blue Meadows Farm, Route 1, Cato 54206.
*Dominic Pritzl, 14214 Hilltop Road, Cato 54206. 414/774-4242
Edward Pritzl, Fairfield Guernseys, 2226 St Hwy 148, Cato 54206. 414/775-4259
*Arnold Rawson, Pinelawn Farm, 1340 Airport Road, Platteville 53818. 608/348-9218
Bruce E. Redeker, Grandview Farm, Route 1, Box 167, Waupun 53963.
Ronald Reetz, Route 3, Box 244, Berlin 54923.
Richard W. & Mary Rehberg, 3930 Eaton Road, Green Bay 54311.

Continued on Page D-7

One Of Our Good Producing Cow Families

WOODALE PATRICIAN DELLA (87)
6-10 304D 15,390M 657F 513P
Della also has an 8/13 Able heifer.

Her Daughters

WOODALE BILLYS PATRICIA (87)
4-09 305D 18,640M 872F 597P
Patty has a Fayette Jesse heifer.

WOODALE MEL PHYLIS (80)
2-03 302D 12,410M 397F 390P

We Have Heifers Of All Ages For Sale

WOODALE FARM
Robert Woodman and Family
Ronald Woodman and Family
1812 VanAllen Road, Janesville, Wisconsin 53546
Telephone (608) 752-3263

One Of Our Leading Ladies

LOYAL ACRES ACTION BUTTERMISS (84@6-02)
4-10 271D 15,600M 4.4% 680F 3.3% 508P
5-09 305D 17,150M 4.1% 704F 3.4% 575P
330D 17,990M 4.1% 745F 3.4% 608P
Due to Able.

Thanks to John Dykstra of Hull, Iowa, for purchasing our consignment Loyal Acres Sergeant Binny in the Cornbelt Classic Sale.

LOYAL ACRES

LaVon McKittrick
(608) 538-3129
LeRoy and Sherri McKittrick
(608) 538-3869
Route 2, Box 2656
Soldiers Grove, Wisconsin 54655

IN APPRECIATION!

Here's to Les, who gave us his best;
With lots of zest, no time for rest.

Edith at home, left him roam;
She was alone, waiting for the phone.

So much for rhyme, it is now time;
To express our thanks,
As he joins retirement ranks.

Best Wishes Of The Season And The New Year!
November 1990 RHA 42 Cows 17,010M 4.6% 789F 3.5% 600P
Bulls available sired by King and Victory from our top cows.

FAIRVIEW GUERNSEY FARM
Visitors Welcome

Gerald Borgwardt
5817 Highway 42
Manitowoc, WI 54220
(414) 758-2493

Highlights From Our First National Show!

PHIL AUD UTOPIA ELSA
Fifth-place March calf. Genetic Award winner at NGS-Madison.

Thanks to Les for his help and encouragement over the years and for his years of dedicated service to the Guernsey cow.

PHIL AUD GUERNSEYS

Philip, Audrey and Tom Hellendrung
128 10th Street, Ridgeland, Wisconsin 54763
(715) 455-1448 or (715) 455-1830

WI DIRECTORY, FROM PAGE D-5

*Raymond & Margaret Richardson, Creek View Acres, Route 2, 2597 N Hwy 26, Milton 53563. 608/868-2276

*Kenneth H. Riemer, Ridge View Acres, 12143 N Sunset Road 73 W, Mequon 53092. 414/242-4789

Edwin & William Rodenschmit, Rustic View Farm, 4507 CO TR P, Cross Plains 53528.

Charles R. Roskie, Roskie Farms, Route 4, Montello 53949.

*Harley E. Rudesill, Maple Grove Farm, Route 2, Box 158, Baldwin 54002. 715/684-3575

Michael Ray Rusch, Manitou Guernseys, Route 1, Box 204, Manitowoc 54220. 414/758-2821

Gerald J. & Betty Schleis, Al Vi Lane Farm, 4788 Schleis Rd, Two Rivers 54241. 414/776-1596

*Schneider Brothers, Rosedene Guernseys, W 47-95 Creek Avenue, Merrill 54452. 715/536-2518

*Richard Schomburg, Green Moor Farm, W3411 Fennigkoh Road, West Salem 54669. 608/786-1196

Todd Schomburg, W3411 Fennigkoh Road, West Salem 54669. 608/786-1196

Ray & Cindy Schowalter, N168 W19934 Ridgemont Court, Jackson 53037. 414/677-4301

*Duane Paul Schuler, Donnybrook Farm, 30 E. Adams Street, Platte- ville 53818.

*Neal Schuler, Donnybrook Farm, 1342 Hwy 81 N, Platteville 53818. 608/348-7109

John & Daniel Schultz, Route 1, Box 56, Taylor 54659.

*Jonathan D. & Timothy P. Schulz, 1807 9th Avenue, Edgar 54426. 715/443-2655

*John Schumaker, Pierce Farms, Route 2, Box 214A, Ellsworth 54011. 715/273-4509

*Glen Schwemmer, N. 2441 Schwemmer Road, Fort Atkinson 53538. 414/563-5746

Paul Schwemmer, Faunrows Farm, N2441 Schwemmer Road, Fort Atkinson 53538. 414/563-5746

Donald K. Schwer, Larch Grove Farms, Route 1, Box 178, Fennimore 53809.

*Darryl Seeger, Seegerhill Guernseys, Route 1, Prairie Farm 54762. 715/455-1739

*Roger Sell, Route 1, Box 156, Fall Creek 54742. 715/877-3313

*Philip Sherry, Route 4, Viroqua 54665.

*Dale A. Shiffer, Truax Prairie Farm, Route 2, 5505 Kane Road, Eau Claire 54701. 715/874-5002

*Lee Shimel, N 387 Maple Grove Road, Merrill 54452. 715/536-4192

Bradley B. Simonson, One Apple Tree, Route 1, Box 40, Taylor 54659. 715/963-4682

*Kenneth Skrede, Skraland Farm, Route 1, Readstown 54652.

Patrick Henry Slaney, N8607 Freidig Road, Brooklyn 53521. 608/455-2100

Marvin Smith, City View Farm, 428 Fremont Street, Watertown 53094.

Russell Smith, City View Farm, 430 Fremont Street, Watertown 53094.

*Warren A. Smith, City View Farm, 432 Fremont Street, Watertown 53094. 414/261-1693

Wayne Smith, City View Farm, 432 Fremont Street, Watertown 53094. *Loran J. Solberg, Route 2, Box 2794, Elk Mound 54739. 715/879-5240

*John A. Speerstra, Buttergilt Farm, RR 2, Whitehall 54773.

*Peter J. Speerstra Family, Buttergilt Farm, Route 1, Whitehall 54773.

*Robert W. Speerstra, Buttergilt Farm, Route 2, Whitehall 54773.

Joseph J. Spoke, Twin Valley Farm, N 7080 Newville Road, Waterloo 53594. 414/648-8640

Leyton Stafslien, Stafs Farm, Route 1, Box 164, Chaseburg 54621. 606/452-3988

Stallman Brothers, Elk Meadow Farm, Route 1, Box 7, Elk Mound 54739.

*Douglas & Suzanne Stallman, Route 1, Box 225, Galesville 54630. 608/582-4389

Calvin Havlinek Stark, Jr., N7430 North Shore Road, Lake Mills 53551. 414/648-5884

*Rexford G. Stone, Morrissey Road Farm, Route 3, Box 70, Ripon 54971. 414/685-5932

*Robert R. Stone, Morrissey Road Farm, Route 3, Box 2120, Ripon 54971. 414/685-5932

Ronald A. Strauch, Route 2, Box 201, Augusta 54722. 715/286-5293

Howard Strickler, S82 W23480 Artesian, Big Bend 53103.

John Styczinski Jr., N 1598 Rangeline Road, Conrath 54731.

Ellsworth S. Sweno, Route 1, Box 16, Blair 54616. 608/988-2291

*Harry & Margaret Swyers & Family, Rollandia Guernseys, Route 3, Box 73, Amery 54001. 715/268-2405

Richard & Karen Talarczyk, Golden Valley Farm, W5105 Kubly Road, New Glarus 53574.

*Richard Terpstra, Terphill Farm, Route 2, Box 279, Sparta 54656. *Arthur Theige, Ren Art Farm, Route 2, Box 100, Westby 54667. 608/452-3955

Bruce Theige, Ren Art Farm, Route 2, Box 100, Westby 54667. 608/452-3955

*Vernon Thelke, Verlo Guernsey Farm, W14301 Hwy KK, Ripon 54971. 414/748-3510

*Ronald Tomfohrde, Golden Charm Farm, 8845 Co Trk K, Arpin 54410. 715/652-2345

Lawrence Trewyn, Route 1, Palmyra 53156. 414/495-2334

*Bruce Turner, Route 2, Baldwin 54002. 715/684-4580

Valley View Acres, Route 1, Box 35, Eleva 54738.

Gary Van Doorn, Flambeau Guernseys, N5512 Flambeau Road, Tony 54563. 715/532-3557

Continued on Page D-9

Quite A Trio!!!

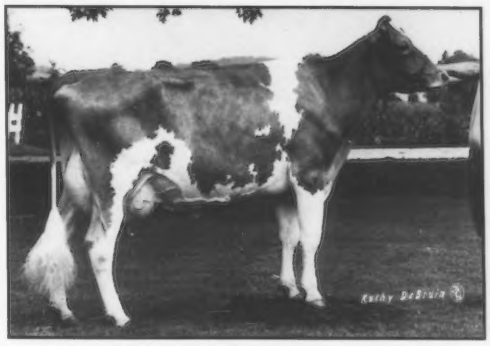

FAIRVIEW SHIPMATES LENA (88)

Sired by 7G239 Shipmate

2-05 319D 2X 16,490M 4.3% 716F 3.3% 542P

3-05 280D 2X 19,010M 4.0% 764F 3.1% 587P

305D 20,050M ✻ 809F ✻ 629P Proj. Act.

COZY NOOKS P CLOUD (87)

Sired By 7G1030 Patrician

7-05 305D 2X 21,050M 4.3% 912F 3.3% 696P

Lifetime total of 108,200M 4,784F 3,724P and going strong. She is due in February to Frank and we are looking forward to her Frank daughter due to freshen in December.

COZY NOOKS BT ROXIE (86)

Sired by 15G120 Big Tex.

4-10 284D 2X 19,980M 3.5% 690F 2.9% 570P

305D 2X 21,010M ✻ 722F ✻ 608P Proj. Act.

She is due in July to Buttermost.

COZY NOOK FARM

JAMES WENDT AND FAMILY 30780 Summit Avenue, Waukesha, WI 53186
Telephone (414) 968-3252 Six miles west of Waukesha, on highway 18

Look forward to your visit to Wisconsin during the 92' AGA Convention, June 26-29. We are located 5 miles from the headquarters

GREEN MOOR ANITAS J ATHENA

Currently projected to 17,380M 759F 606P

7-06 123D 8,510M 3.8% 323F 3.3% 279P RIP
6-03 305D 15,040M 3.8% 577F 3.6% 544P
349D 16,030M 3.9% 622F 3.7% 590P
5-03 304D 15,740M 4.1% 652F 3.7% 575P
4-01 305D 14,310M 4.6% 660F 3.8% 540P
356D 15,090M 4.7% 750F 3.6% 575P

"Athena" has been a very good foundation cow. She has given us four heifer calves and two bulls since entering the milking herd.

"Have A Happy Retirement, LES."

Thanks for all your assistance through the years and all the fond memories!

Green Moor Farm

Richard and Barb Schomburg
W 3411 Fennigkoh Road
West Salem, Wisconsin 54669
(608) 786-1196

TAMARACK GUERNSEYS

Are Rising In Numbers and Production

FAUVER HILL VOLCANO PRIM
3-10 349D 2X 18,840M 1,000F 708P

TAMARACKS LBT
4-00 333D 2X 17,730M 970F 707P

LONE PINE CAPTAINS DAISY
3-08 175D 2X 10,190M 485F 348P
305D 2X 15,350M 773F 546P Proj.

TAMARACKS BELL
2-01 319D 2X 14,770M 724F 551P

Wisconsin Guernsey Breeders are busy planning the 1992 National Convention. We are looking forward to showing you a good time at the Country Inn in Waukesha, Wisconsin.

Tamarack Farm

Ken and Linda Lurvey
Brad Lurvey, Herdsman
Dousman, Wisconsin 53118
(414) 965-2290

Holiday Greetings
From One Of Wisconsin's Largest
Guernsey Operators

FLAMBEAU GUERNSEYS!

Following are four of our top Guernsey girls of various ages...

FLAMBEAU MAVERICKS RANDI
5-11 354D 17,310M 5.6% 968F 4.2% 722P

FLAMBEAU ROLEXS LILLY
4-01 365D 18,000M 5.6% 1,004F 3.8% 689P

FLAMBEAU CHUCKS CHRISTY
3-01 335D 17,510M 5.1% 884F 3.7% 650F

FLAMBEAU TELESTARS RONA
2-02 300D 15,700M 5.0% 791F 3.8% 592P

October 1990 RHA
135 Cows-DHI-14,938M 4.9% 726F 3.7% 558P

Flambeau Guernseys

William VanDoorn and Sons, Inc.
N 5751, Co. Tr. I, Tony, Wisconsin 54563
(715) 532-6355

A Beauty? You Bet!!

Top Four-Year-Old At NGS-Madison

MISTY MEADOWS BETS BEAUTY (EX-90)

2-03 365D 14,100M 3.9% 554F 3.3% 469P
1990 show winnings include:
First Four-Year-Old Cow; NGS-Madison
First Four-Year-Old Cow; Northwest Wisconsin Parish Show
Second Four-Year-Old Cow; Minnesota State Fair
Second Four-Year-Old Cow; Wisconsin State Show
Grand Champion; NW Wisconsin Parish Show

Production and type that can't be beat!

Misty Meadows Guernsey Farm

Randy, Kelly, Christopher, Curt, Janelle and Jake Peterson
Route 1, Box 95
Wilson, Wisconsin 54027
(715) 698-2299

WI DIRECTORY FROM PAGE D-7

John Peter Van Doorn, Flambeau Guernseys, Route 1, Box 30, Tony 54563.
Thomas Allan Van Doorn, Flambeau Guernseys, Route 1, Box 30, Tony 54563. 715/532-7210
*William Van Doorn, Jr., Flambeau Guernseys, Route 1, Box 30, Tony 54563. 715/532-5368
*Harold Van Patter, Flora Farm, Box 206, Glen Flora 54526. 715/322-5570
James Van Patter, Flora Farm, Box 154, Glen Flora 54526. 715/322-5570
*David Vanden Heuvel, Spring Flo Guernseys, 7301 3900 Miller Road, Black Creek 54106. 414/833-6412
Gary R. Vien, 341 Lee Street, Holmen 54636. 608/868-2063
*W. Clark Vilter, Four Winds Farm, N 56 W 30020 Hwy K, Hartland 53029.
*William B. Vilter, Four Winds Farm, N 56 W 30010 Hwy K, Hartland 53029. 414/367-2803
*Eugene Voelz, Voelzs Villview Farm, Box 5, Tilleda 54978. 414/787-3855
*John T. Volk, Mid Oak Dairy Farm, Route 2, Owen 54460.
*Arnold L. Von Ruden, Cannondale Farms, Route 2, Box 157, Cashton 54619.
Howard W. Von Ruden, Route 2, Box 157, Cashton 54619. 608/654-5497
*Lyle & Neal Weden, H14960 Landing Road, Wausau 54401.
Michael Weggen, Route 2, Box 145, Fall Creek 54742.
*Jerry Wegner, Wandering Acres, 11568 Hwy 54W, Pittsville 54466. 715/593-2340
*Merlin F. Wehrs, Standing Rock Farm, W3668 Pleasant Valley Road, W. Salem 54669. 608/786-0348
*Sidney Welles, Birchwood Guernseys, P. O. Box 176, Hwy 23W, Rosendale 54974.
James H. Wendt, Cozy Nook Farm, 30780 Summit Avenue, Waukesha 53186. 414/968-3252
*Jerry J. Wendt, Cozy Nook Farm, 30780 Summit Avenue, Waukesha 53186.
*Art Wesener, Foresight Farms, 11215 S Cleveland Road, Cleveland 53015. 414/693-8063
Craig Wiepking, Route 1, Box 220, Brownsville 53006
Fred H. Wiepking, Cedar Creek Farm, RR 1, Box 220, Brownsville 53006. 414/583-4035
Gary Wiepking, Cedar Creek Farm, RR 1, Box 219, Brownsville 53006. 414/583-4035
*David Williams, Pine Grove Farm, Route 2, Box 115, LaFarge 54639.
*David A. Williams, S11 W28264 Hwy 18, Waukesha 53188.
*Joseph D. Williams, S11 W28228 Hwy 18, Waukesha 53188. 414/542-6474
*Kenneth Williams, Pine Grove Farm, Route 2, Box 115, La Farge 54639. 608/625-4556
Ricky Williams, Pine Grove Farm, RR 2, Box 115, La Farge 54639.
Alan Witucki, Rietbrock Farms, R613, Hwy. U, Athens 54411. 715/257-9909
*Robert J. Woodman, Woodacre Farm, Route 3, 1812 Van Allen Road, Janesville 53545.
*Ronald J. Woodman, Route 3, 1812 Van Allen Road, Janesville 53545. 608/752-3263
Michael Wright, Route 4, Box 284, Mondovi 54755.
*Dennis Zielsdorf, Sunny Vale Farm, Route 2, Black River Falls 54615.
*August Zirbel, Jr., Aug Mar Guernseys Farm, 14700 60th Street, Bristol 53104. 414/857-2417
*David Zirk, Zirkmead Guernseys, 31st Ave, Elroy 53929. 608/463-7468
Paul & Julie Zirk, 31st. Ave, Elroy 53929. 608/463-7468

OTHER STATE MEMBERS

Gary Alsteen, 7717 Dutch Road, Manitowoc 54220

In The Spotlight...

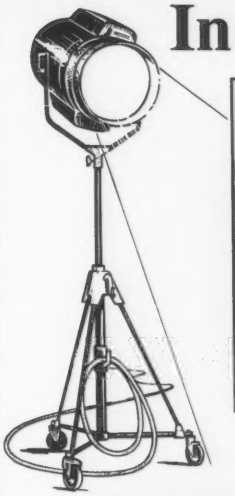

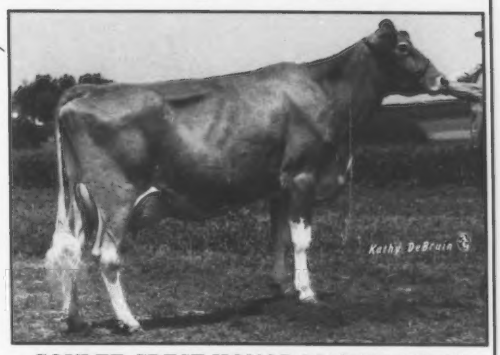

COULEE CREST HONOR MARGY (EX-90)
3-11 365D 2X 16,600M 5.3% 811F 3.7% 611P
Reserve Grand Champion, NJGS-Madison

COULEE CREST LANCE NATTIE
Reserve Junior Champion At NJGS-Madison.
Top Seller In The International Guernsey Classic.
Thanks to Emily Alden of Marengo, Illinois for purchasing "Nattie".

Coulee Crest Farm

Donald, Dorothy, Scot, Jill and Kurt Peterson
Dave Hemmersbach, Herdsman
Route 2, Box 169
Cashton, Wisconsin 54619
Telephone (608) 654-7889

Esther Bandli, 1671 25th St., Rice Lake 54868
Russell Bringe, N 6976 Co M, Holmen 54636
Delmar Buttles, R #1, Black Creek 54106
Eric Christensen, Route 1, Box 34, Centuria 54824
Glenn Carlson, R 2, Box 545, Grantsburg 54840
Bryce Coggins, W6648 Co. P, Ladysmith 54848
Darrell Coggins, N4196 Roses Road, Ladysmith 54848
Roger Cutler, 8938 Co. Trk. K, Arpin 54410
Tom Danhof, 9815 Stadt Road, Marshfield 54449
Don Denotter, Route 3, Frederic 54837
Willis Erickson, 204 Mill, Balsam Lake 54810
Jim Gasper, 5139 S. Kinney Road, Onalaska 54650
Alexa Gonske, 1797 20th Avenue, Rice Lake 54868
Judy Gonske, 1694 20th Avenue, Rice Lake 54868
Stanley Gonzagowski, W12032 Hwy W, Baraboo 53913
Helen Govin, Route 1, Box 1282, Elk Mound 54739
Lorraine Gustafson, 1912 18th Avenue, Rice Lake 54868
Willard Gustafson, 1912 18th Avenue, Rice Lake 54858
Eric Hanson, W6658 Hanson Road, Onalaska 54650
Gary Hansen, W8450 Cty. Hwy, A, New Lisbon 53950
Earl Helden, N2266 Kunz Road, Fort Atkinson 53538
Audrey Hellendrung, R#1, Ridgeland 54763
Mike Herges, Route 3, Box 101, Yuba 54672
Steve Hocking, Route 1, Fennimore 53809
Glen Hubbard, Route 2, Norwalk 54648
Betty Jacobs, Route 1, Box 29, Sparta 54656
Roy Jacobs, Route 1, Sparta 54656

Continued on Page D-11

FOUR WINDS BT CHARITY-ET

The All American Dream

A Great Heifer Becomes a Great Young Cow!

First & best udder @ NGS-Madison
First @ NGS-Louisville
Junior two-year-old

Our Junior Best Three

Great Heifers

FOUR WINDS VICTORY MARCEY

First @ WI State Fair
Reserve Junior Champion
Summer yearling

FOUR WINDS O.K. LITA

Second @ WI State Fair
Fifth @ NGS-Louisville
Intermediate yearling

FOUR WINDS VICTORY ROSE-ET

Reserve Junior Champion
NGS-Madison
Junior Champion @ WI State Fair
Intermediate yearling

Thanks to Our Great Crew: Marvin Spinck, David Kipp, Joy, Clark, John Galgowski, Tina. Mike Spinck back in the barn.

First place NGS-Madison
Junior Best Three
Best Three
Exhibitors Herd
Premier Breeder & Exhibitor

Four Winds Farm

WILLIAM & CLARK VILTER & FAMILIES
N56 W30020 Hwy. K. Hartland, WI 53029
Telephone (414) 367-2803

WI DIR FROM PAGE D-9

Elizabeth Jensen, Route 1, Balsam Lake 54810
Teressa Jensen, Route 1, Amery 54001
Trent Jensen, Route 1, Box 284, Amery 54001
Gloria Kahl, Route 1, Box 85, Ridgeland 54763
Beth Klemm, E1003 Hootowl Road, Baraboo 53913
Arnold Knight, Route 2, Box 390, Markesan 53946
Carl Kolb, 11518 S. Cleveland Road, Cleveland 53015
Caryl Kringle, 762 E. Birch, Barron 54812
Harold Kringle, 762 E. Birch, Barron 54812
Mary Lou Kringle, 1537 15th Street, Barron 54812
Mrs. Earl (Dorothy) Krohn & Sons, Route 2, Box 68, Brandon 53919
Dorothy Krull,9605-5700 Krull Road, Bonduel 54107
Mrs. Katherine Kunz, N2228 Kunz Road, Fort Atkinson 53538
Joyce Laesch, Route 1, Curtiss 54422
Mrs. Ethel Lakey, Route 2, Trempealeau 54422
Howard Larsen, Route 1, Centuria 54824
Allen Lintner, N4514 McHugh Road, Chilton 53014
Earl Lintner, 1221 Fox Street, Chilton 53014
George Lonsdorf, 8185 Hwy. K South, Merrill 54452
Les Lurvey, S4812 Potter Road, Baraboo 53913
Carlton Martin, W168 N8473 Jacobsen Drive, Menomonee Falls 53051
Frank Meske, Route 3, Fort Atkinson 53538
Ann Miller, R#1, Box 23A, Black Creek 54106
Gordon Moen, 1025 Colonial Street, Marshfield 54449
Al Moline, Hwy P & 7th Avenue, Endeavor 53930
Kathy Moline, Hwy P & 7th Avenue, Endeavor 53930
Curtis Orchard, W137 Little Prairie Road, Palmyra 53156
Dorothy Peterson, R#2, Cashton 54619
Gary Pingel, Route 1, Box 89, Wilton 54670
Mary Pralle, 9416 US Hwy 16, Onalaska 54650
Donald Schill, 9549 Co. Trk. K, Auburndale 54412
Barbara Schomburg, Route 1, West Salem 54669
Sam Schwer, Route 1, Fennimore 53809
Edwin Schie, Route3, Box 181A, Tomah 54660
Roe Shultis Jr., E7132 Oak Crest Drive, Reedsburg 53959
Kenneth Steinbach, W1627 Cty HR, Brillion 54110
Jean Swanson, Route 2, Box 164, Ellsworth 54011
Ronald Thompson, 146A Mill Road, Spring Valley 54767
James Umberger, Route 1, Box 302, Genoa 54632
Raymond Vieth, 1002 S. Fairway, Sparta 54656
Dale Voelz, Box 81, Tilleda 54978
Jane Wegner, 11568 Hwy 54W, Pittsville 54466
Howard & Kay Weisensel, 1897 Hwy V, Sun Prairie 53590
George Zamrow, 602 1/2 Carroll Street, Portage 53901
Ralph Zirbel, M447 CTHC, Marshfield 54449

JUNIOR ASSOCIATION OFFICERS

President - Julie Engel, Shawano 54166
Vice President - Bonnie Brandel, Rice Lake
Secretary - Colleen Voigt, Reedsville
Treasurer - Kurt Peterson, Cashton
Reporter - Brent Clements, Stoddard
Directors
District One - Julie Orchard, Eagle
District Two - Jamie Dorn, New Glarius
District Three - Brent Clements, Stoddard
District Four - Kurt Peterson, Cashton
District Five - Bonnie Brandel, Eagle
District Six - Julie Engel, Shawano
District Seven - Michelle Laesch, Curtiss
District Eight - Michelle Blaha, Auburn
District Nine - Susan Hoff, Hillsdale
Director-At-Large - Colleen Voigt, Reedsville

NATIONAL JUNIOR MEMBERS

Eric R. Burton, Eagle 53119
James Burton, Route 2, Box 100, Baraboo 53913
*Brent Clements, Regal Hills Farm, Route 1, Stoddard 54658
Shelly Cook, Route 2, Box 55A, Granton 54436
*Julie Engel, Route 2, Box 201, Shawano 54166
*Gerod L. Gonske, 1694 20th Avenue, Rice Lake 54868
*Debbie Gustafson, 1912 18th Avenue, Rice Lake 54868
Greg A. Hoefs, W4327 Hwy 64, Medford 54451
*Susan Hoff, 729 13th Street, Hillsdale 54744
*Nichelle Holland, Route 1, Box 285, Prairie Du Sac 53578
*Kent C. Jensen, Route 1, Box 284, Amery 54001
*Trent Jensen, Route 1, Box 284, Amery 54001
*Wendy Lou Lakey, Box 54, Trempealeau 54661
Donald Lang, 10240 Cty A, Marshfield 54449
Travis Marschall, Route 3, Box 318, Amery 54001
*Jason R. North, 33608 Territorial Drive, Mukwonago 53149
*Michael A. North, 33608 Territorial Drive, Mukwonago 53149
*Julie Orchard, S 109 W39186 Hwy 67, Eagle 53119
*Jill Peterson, Route 2, Box 169, Cashton 54619
*Kurt Peterson, Route 2, Box 169, Cashton 54619
Jon W. Preston, Route 2, Mondovi 54755
Joseph R. Sattler, Route 1, Box 240, Malone 53049
Brian J. Schmitt, 1934 Hwy V, Sun Prairie 53590
*Christina J. Vilter, N56 N30020 Hwy. K, Hartland 53029
Scott Weggen, Route 2, Box 145, Fall Creek 54742
Bradley Weirich, E 13064 Man Mound Road, Baraboo 53913
*Shawn L. Wesener, 11215 South Cleveland Road, Cleveland 53015
*Julie Moffitt Zirk, 31st Avenue, Elroy 53929

OTHER STATE JUNIOR MEMBERS

Darwin J. Anding, c/o Rene Harder, Route 3, Neillsville 54456
Carolyn Baumann, 2391 4th Street, Marathon 54448
Jennifer Berg, Route 2, Box 544, West Salem 54669
Michelle Blaha, Route 2, Box 48A, New Auburn 54757
Edward Bollech, 6105 Schweizer Road, Athens 54411
Bonnie Brandel, N2312 Hwy J, Fort Atkinson 53538
Matt Brandel, N2312 Hwy J, Fort Atkinson 53538
Brian Bymers, 7550 Millcreek Drive, Marshfield 54449
Tina Bymers, 7550 Millcreek Drive, Marshfield 54449
John Christensen, Route 1, Box 349, Centuria 54824
Aaron Clements, Route 1, Stoddard 54658
Amy Danhof, 9815 Stadt Road, Marshfield 54449

Continued on Page D-12

of 1990

FOUR WINDS FAYETTE PATTI

First ☆ NGS-Madison
Second ☆ WI State Fair
Junior Champion ☆ S.E. Parish
Summer yearling

LYON FARMS ST PRINCESS

Fourth ☆ NGS-Madison
First ☆ WI State Fair
Junior yearling

Patti & Princess
Co-owned by
Marvin Sprick
Clark & Joy Vilter

Lyon Farms
Marvin Sprick
Rt 1, Box 172, New Haven, MO
(314)459-6615

☆ Thanks Les, for everything. May you and Edith enjoy many wonderful retirement years together.

Season's Greetings
From
CENTURY HILL
GUERNSEYS
Thanks to Les
for his
dedicated service.
THE WILLIAMS
S11 W28228 Hwy. 18
Waukesha, WI 53188
Joe & Marion (414) 542-6474
David & Susan (414) 547-0893
Two miles west of Waukesha

THANKS
LES AND EDITH
For A Job Well Done!
RENART GUERNSEY FARM
Art Theige and Family
Route 2, Box 100
Westby, Wisconsin 54667
Telephone (608) 452-3955

*As we retire, a big **THANK YOU** to Guernsey breeders in Wisconsin, the U.S.A., and co-workers, (now and over the years), for your many courtesies, your many kindnesses and for the concern and cooperation you have shown Edith and me in attempting to perform our common purpose...*
"To Promote The Guernsey Cow."
Best Guernsey Wishes To All,
Les and Edith Peckham

WI DIRECTORY FROM PAGE D-11
Becky Danhof, 9815 Stadt Road, Marshfield 54449
Jason Danhof, 9815 Stadt Road, Marshfield 54449
Andrea Denotter, R# 3, Frederic 54837
Michelle Denotter, R# 3, Frederic 54837
Heidi Dorn, N8341 Zentner Road, New Glarus 53574
Jamie Dorn, N8431 Zentner Road, New Glarus 53574
James Engel, Route 2, Shawano 54166
Amber Gonske, 1694 20th Avenue, Rice Lake 54868
Arlaina Gonske, 1694 20th Avenue, Rice Lake 54868
David Gotlibson, Route 1, Box 235, Elk Mound 54739
Karie Griswold, N8934 River Valley Road, Ixonia 53036
Scott Griswold, N8934 River Valley Road, Ixonia 53036
Chris Hediger, c/o Rene Harder, Route 3, Neillsville 54456
Todd Hoff, 729 13th Street, Hillsdale 54744
Tim Jacobs, Route 1, Sparta 54656
Mark Jacobs, Route 1, Sparta 54656
Matthew Jones, Route 2, Gay Mills 54631
Robert Jones, Route 2, Gay Mills 54631
Heidi Knapp, 2014 University Avenue, Madison 53705
Charles Kahl, Route 1, Box 85, Ridgeland 54763
Christopher Kahl, Route 1, Box 85, Ridgeland 54763
Mark Kahl, Route 1, Box 85, Ridgeland 54763
Dan Laesch, Route 1, Box 50A, Curtiss 54422
Darren Laesch, Route 1, Box 50A, Curtiss 54422
Michelle Laesch, Route 1, Box 50A, Curtiss 54422
Dawn Lang, 10240 Co Trk A, Marshfield 54449
Kathy Lang, M223 Galvin Avenue, Marshfield 54449
Jennifer LaRoche, 6012 Cty. Hwy. M, Athens 54411
Randie LaRoche, 6012 Cty. Hwy. M, Athens 54411
Walter Lueder III, W2950 Oaklawm Road, Neosho 53059
Kevin Mueller, Route 1, Spring Valley 54767
Aaron Nichols, Route 3, Chetek 54728
Adam Nichols, Route 3, Chetek 54728
Anthony Nichols, Route 3, Chetek 54728
Bruce Nuttleman, Route 1, Bangor 54614
Steve Nuttleman, Route 1, Bangor 54614
Janielle Oliver, Route 2, Box 40, Cambria 53923
Kristi Orchard, S109 W39186 Hwy. 67, Eagle 53119
Scot Peterson, Route 2, Cashton 54619
Darin Pingel, Route 1, Wilton 54679
Kevin Riemer, 12143 N. Sunset Road, Mequon 53092
Debbie Schomburg, 185 Fennigkoh Road, West Salem 54669
Eric Seeger, Route 1, Prairie Farm 54762
Sara Seeger, Route 1, Prairie Farm 54762
Lanetta Stanelle, W1991 Schmidt Road, Brillion 54110
Charles Strabel, R2, Box 97, Webster 54893
Sheri Strabel, Route 2, Box 97, Webster 54893
Harlan Swyers, Route 73, Amery 54001
Heath Swyers, Route 73, Amery 54001
Holly Swyers, Route 73, Amery 54001
Howard Swyers, Route 73, Amery 54001
James Vilter, N56 W30020 Hwy. K, Hartland 53029
Colleen Voigt, Route 2, Reedsville 54230
Paul Wehrs, Route 1, West Salem, 54669
Scott Weisensel, 1897 Hwy. V, Sun Prairie 53590
Seth Wesener, 11215 S. Cleveland Road, Cleveland 53015
Shane Wesener, 11215 S. Cleveland Road, Cleveland 53015
Paul Zirk, 31st Avenue, Elroy 53929
*Also a state member

The addresses of national members are compiled from ACTIVE membership records of the American Guernsey Association. State members are compiled from listings sent by state GBA secretaries. Please notify the AGA or your state secretary of any address changes or membership corrections.

Happy Holidays
from
The Guernsey Breeders'
Journal Staff!!
Contact Us Today To
Plan Your 1991
Advertising Campaign!

Veteran AGA Fieldman Peckham To Retire

Dedication has been described as a devotion, something (such as a life) that is set aside for a special purpose. Ask almost any mid-western Guernsey breeder their description of the word dedication and "Les Peckham," will probably be the definition that they supply.

When Les Peckham retires on December 31, 1990, he will have completed almost 27 years of service to the Guernsey breed. Those years of service are summarized by days away from home and loved ones, tons of registration papers and genetic recovery applications, volumes of encouraging words, multiple handshakes and smiles, and the address of every "economy" motel from Wisconsin to Oklahoma.

Peckham began his life-long work for the Guernsey cow in 1963 when he was named state field representative for the Wisconsin Guernsey Breeders Association. In this position, Peckham worked closely with Golden Guernsey milk producers.

In 1967 Peckham was hired as fieldman for the American Guernsey Cattle Club. During the next 19 years his territory consisted of nine states including Arkansas, Iowa, Kansas, Minnesota, Missouri, Nebraska, Oklahoma, South Dakota, and Wisconsin. His duties included working with state association programs, sales and shows. He also worked closely with the coordination of the appraisal program in his field area.

A large part of those years was spent promoting the Guernsey breed and helping Guernsey breeders grow and improve. Peckham believes that the most important part of his job has been working one-on-one with the breeders. "I have always felt that it is very necessary to call on the breeders that seem to be having the most difficulty," he says, "to try and encourage, them to build up their herds and ego and help set up programs they can follow more successfully."

Edith Peckham, Les's wife o. 44 years, has played an integral part in Peckham's career. She has been responsible for relaying many notes and telephone messages over the years, as well as holding down the home front. Peckham emphasized the her important contribution to his career in his farewell speech to the AGA board and staff. "I believe that any honor that is achieved by me, half of it belongs to my wife, Edith, for her help and devotion through the years," he said.

Although Peckham has been "semi-retired" since 1987, covering only the Wisconsin territory, a steady flow of field notes, registration applications, genetic recovery applications continues to flow into the AGA office. He is still adding to his miles of travel which when last calculated totaled over 1.7 million miles, (almost four round trips to the moon).

Peckham has been the recipient of many honors over the years. Most recently he received the Friends of Expo Award (FOE) for his 24 years of service to that event. In 1979 the Les Peckham Scholarship was established for students of Iowa State University.

Peckham says his career has been an enjoyable one. Though never overpaid, he says that there are many things his job has given him that money could not buy. "I have worked with the finest people in the world," Peckham says, "Guernsey breeders and members are very true to the organization, to their families and to the love of their Guernseys." "I would have to say I was treated in the same manner, that's what makes it tough to retire," he says.

Although his retirement becomes official in January, there is no doubt that Guernsey breeders will continue to hear from Les Peckham. The staff of the American Guernsey Association wishes Les and Edith the best in their well-deserved retirement.

Congratulations...

To Les Peckham on your retirement and thank you for helping transfer our herd to Mark.

One of our good cows...

BREEZEE ACRES FLOSSIE

5-01 358D 20,780M 992F 741P

Flossie's average production since two years of age is:

325D 17,350M 4.7% 811F 3.5% 6116P

BREEZEE ACRES

George, Marjorie and Todd
Mark and Kelly Hoff
936 - 8th Avenue
Barron, Wisconsin 54812
(715) 455-1783

A Special Thank-You

To A Special Person

Les Peckham

And Extra Thanks To Edith and Family For Sharing Les With Us

Seasons Greetings To All From...

PLEASANT VIEW GUERNSEY FARM

Walter J. Jr., Elaine, Cheryl and Butch Lueder
W2950 Oaklawn Road, Neosho, WI 53059
Telephone (414) 625-3338

Best Wishes, Les Peckham, On Your Retirement. Your Years Of Backing The Young Sire Program Have Helped Us To Develop These Fine Young Cows.

STANDING ROCK CANDY

2-10 277D 17,400M 724F 550P

Proj. 305D 18,470M 766F 569P

Sired by Tag Lane Sensation-ET

STANDING ROCK SENOR KITTEN (84)

3-03 353D 20,560M 794F 686P

Sired by Tag Lane AD Senor-ET

STANDING ROCK FARM

MERLIN WEHRS FAMILY
W3668 Pleasant Valley Road
West Salem, Wisconsin
(608) 786-0348

"Dacia" Is Still Our Top...

Again...and Again...and Again

DENDEL ORCHARDS M C DACIA (EX-90)

2-11 354D 13,850M 4.8% 660F 3.9% 543P
4-01 305D 15,490M 4.8% 743F 3.9% 603P
5-01 334D 18,610M 4.9% 917F 3.7% 681P
6-02 346D 19,730M 4.6% 908F 3.6% 704P
7-04 269D 15,792M 4.7% 735F 3.3% 521P RIP
"Dacia" is projected to 17,520M 819F 595P.
We are using Dacia's son, Rollandia Agni Dundee.

"Dacia" Is Being Challenged By Young Herdmates Like These...

ROLLANDIA FAYETTE MERRYFUDGE (VG-84)
3-04 352D 17,018M 4.2% 722F 3.6% 607P

ROLLANDIA FAYET GINGERCOOKIE (VG-86)
2-01 304D 13,467M 4.6% 626F 3.4% 464P

ROLLANDIA MELS BETHANY (D-78)
2-05 277D 12,860M 4.4% 562F 3.5% 444P
"Bethany" has a 305 day projection of 14,062M 609F 498P.

ROLLANDIA GUERNSEYS
Harry and Margaret Swyers and Family
Route 3, Box 73, Amery, WI 54001
(715) 268-2405

Thanks

For The Memories

LES !

The Best Of Everything
To You And Edith!

TWIN "L" FARM
Jack Krull and Family
9605-5700 Krull Road
Bonduel, Wisconsin 54107

"Best Wishes and Enjoy Your Retirement Les."

Shirgoel Farm
Montfort, Wisconsin

Shirley L. Jones
(608) 943-6421

Dan Knautz
(608) 943-6530

Bethcliff Guernsey Farm
CLIFF W., BETH AND WILLIAM KLEMM
E10003 Hootowl Rd., Baraboo, WI 53913
Telephone (608) 522-4905
160 Guernseys • DHI test
Farm located 2½ miles west of Baraboo on Co. Tr. W, 1 mile west on Hootowl Rd.

DUTCH MILL FARM
Breeders of
FAYETTE
The Jacobs - Rt 1, Sparta, Wisconsin 54656
Our Newest Excellent
DUTCH MILL FAYETTES BEA (90)
2-02 365D 2X 18,510M 4.1% 753F 3.4% 638P

Dan (608) 269-5951
Roy (608) 269-2794
Betty (608) 269-4723

Best Wishes to our Guernsey Friends
BISSONETTE GUERNSEYS
Gerald & Wilma Bissonette
W6974 Hwy. 47, Antigo, WI 54409
Phone 715-489-3585
50 milking cows/DHI herd

ALN FA DALE FARM
Gary, Nancy, Eric and Becky Bymers
7676 Mill Creek Drive, Marshfield, WI 54449; Phone (715) 387-3698
75 milking cows DHI Herd
4 miles east of Marshfield on US Hwy 10

Holiday Greetings From
Aug Mar Guernsey Farm
60 Milking Reg. Guernseys * DHI test
August & Marylln Zirbel
14700 60th St., Bristal, WI 53104
Phone (414) 857-2417
Located 2 miles west of I-94 on 60th St.

Breezy Knoll Farm
35 Reg. cows and TPE herd
Dominic Pritzl
14214 Hilltop Road, Cato, WI 54206
Phone (414)775-4242
Happy Holidays To All

Arlador Guernsey Farm
Arland and Dorothy McKittrick
Robert and Ellen Miller
Route 2, Viola, Wisconsin 54664
(608) 538-3371

BERNDT'S GUERNSEY FARM
VIRGIL AND JANET BERNDT
5522 Scenic Rd., Lancaster, Wisconsin 53813
Telephone (608) 723-2669
Farm located three miles north of Lancaster on Hwy. 61
DHI Herd
Holiday Greetings

---

135 milking cows • OS Herd
Care More Farms
Maurice & Carol DeGroots
Herdsman — Richard & Terri Shady & family
Rt. 1, Rosendale, WI 54974
Telephone (414) 872-2480
Have a Merry X-mas

THE SATTLER FAMILY
ARTESIA ACRES
W2841 County HHH
Malone,
WI 53049
Telephone
(414) 795-4375

Berrielane Guernseys
Patrick and Elizabeth Slaney
N 8607 Freidig Road
Brooklyn, Wisconsin 53521
(608) 455-2100
DHI - 45 Guernseys (Genetically Recovered)

CEDAR CREEK FARM
FRED H., GARY, CRAIG & BRIAN WIEPKING
Rt. 1, Box 219, Brownsville, WI 53006
Telephone (414) 583-4035
Located -½ mile north on Oaklane Rd. at Brownsville. 80 cows - DHI Test - we appraise.

City View Farm
Warren, Wayne, Russell and Marvin Smith
432 Fremont Street, Watertown, Wisconsin
(414) 261-1693
110 Registered Cows - TPE - 5 Ex. Cows

Ekerns Guernsey Farm
Roland and Jay Ekern and Families
Route 1, Box 142, Ettrick, Wisconsin 54627
Roland (608) 525-3944
Jay (608) 525-3941
Using Top Sires ● All Guernsey Herd

Faunrows Guernsey Farm
Wishing Holiday Greetings to our Guernsey Friends
Still supporting & owning Guernseys.
Glen & Ruth Schwemmer & Family
N2441 Schwemmer Rd., Ft. Atkinson, WI 53538; Phone 414-563-5746

30 Reg. Guernseys & DHI Herd
COULEE VIEW FARM
Floyd & Joyce Kleven
Box 90, Eastman, WI 54626
Phone (608) 874-4378
Using top AI sires and Young Sires

Farewell & Good Luck to our fieldman Les Peckham in his future endeavors - our best to Edith too!
ELDERWOOD FARM
MR. & MRS. JOHN BURTON, ERIC, CRYSTAL & NICOLE
Route 1, Eagle, WI 53119 • (414) 495-2278
Have A Happy Holiday Season!

Fern Guernsey Farm
Over 100 Registered Guernseys ✱ TPE Herd
Mr. and Mrs. Philip Malin and Family
(608) 689-2424
Samuel, Carol and Sarah Malin
(608) 689-2259
Box 9, Route 1, Genoa, Wisconsin 54632

28 years using AI sires - 36 milking cows - DHI Herd
CREEK VIEW ACRES
RAY AND MARGARET RICHARDSON
2597N. Route 2, Hwy. 26
Milton, Wisconsin 53563
Telephone (608) 868-2276

Elk Meadow Farms
Terry Stallman & family;
Rt. 1 Box 7, Elk Mound, WI 54739 *715-879-5552
Thomas Stallman & family;
Rt. 1, Elk Mound, WI 54739 *715-874-5685
Guernseys have been part of Elk Mound Farm since the early 1900's.

FLORAFARM NANCYS AMANDA
6-02 365D 17,940M 4.4% 786F 3.6% 569P
FLORA FARM
THE VANPATTERS • Glen Flora, WI 54526
Harold & Virginia (715) 322-5593
Jim & Ann (715) 322-5570

Holiday Greetings to All
A Family Operation of 100 Registered head on TPE
CURTSGROVE FARM
Karen & Eric, Jon Christensen
Route 1 • Centuria, WI 54824
Telephone (715) 825-3121

Elm Vu Guernseys
Glenn E. Carlson ❖ Cheryl Ries
Route 2, Box 545
Grantsburg, Wisconsin 54840
(715) 488-2470

Best Guernsey Greetings to All
Type & Production Are UP!
Foresight Guernsey Farm
Art, Joanne, Shawn, Shane & Seth Wesner
11215 S. Cleveland Rd., Cleveland, WI 53015; Phone (414) 693-8063

Dairiland Farm
Happy Guernsey Season!
Stephen, Harriet, and Joel Craig
N 8840 Craig Road, Mindoro, WI 54644
(608) 857-3451
110 Registered Guernseys

Wishing All A Merry Christmas And A Prosperous 1989
ENGELWOOD FARMS
BOB, BONNIE, JULIE, JIM AND MICHAEL ENGEL
Route 2, Box 201, Shawano, Wisconsin 54166
Telephone (715) 526-5726
Farm located 4 miles north of Shawano.
60 cows on DHI test

Fox Hill Guernseys
Henry and Nancy Freier and Family
Route 1, 2498 Sunset Road
Port Washington, Wisconsin 53074
(414) 284-4658
65 Guernseys

Donnybrook Farm
Neal & Mary Schuler
Duane & Laurie Schuler & Family
1342 Hwy. 81N, Platteville, Wisconsin 53818
Phone 608-348-7109
100 Guernseys - DHI Test

FAIRFIELDFARM
Edward and Ann Pritzl and Family
2226 Co. Tr. J
Cato, Wisconsin 54206
(414) 775-4259
90 Registered Guernseys - DHI Herd

GESUCO FARM
Gerald & Sue Coggins
Darrell & Rhonda Coggins
25 milking cows, 0S herd.
N4236 Roses Rd., Ladysmith, WI 54848
Telephone (715) 532-6597 or -7642
Farm located 4 miles southeast of Ladysmith.

East Ridge Guernseys
Fritz and Kathy Garbisch and Family
Route 2, Granton, Wisconsin 54436
(715) 238-7484

FAIR OAKS FARM
WELDON, MARGARET AND BRUCE PETERSON
N. 10241 County W
Malone, WI 53049
(414) 795-4117

Golden "R" Guernseys
Richard, Mary, Elizabeth and Joe Rehberg
3930 Eaton Road
Green Bay, Wisconsin 54311
(414) 469-1633
DHI Herd - 90 Guernseys

88 Registered Guernseys - DHI
Echo Brook Guernsey Farm
LOREN J. & PAMELA S. SOLBERG & FAMILY
Rt. 2, Box 2794, Elk Mound, WI 54739
Telephone (715) 879-5250
Four miles north of Elk Mound on Co. Tr. H

Farview Farm
Sidney, Joyce, Kristin, Kari, and Jay Patey
M 3941 Ct. J, Reeseville, Wisconsin 53579
(414) 927-3840
50 Registered Milking Cows - TPE Herd
Happy Holiday Greetings To All

GOLDEN KNOLL FARM
MORRIS AND NORMAN BRADLEY
Route 2, Box 229, Fort Atkinson, WI 53538
Telephone (414) 593-8603
Nine miles east of Fort Atkinson on Hwy 106.
Right on Frommader Road 1/2 mile.
All Reg. Guernseys • Cattle Occasionally For Sale

Golden Ranch Guernseys
9926 Laufenberg Lane
Cassville, Wisconsin 53806
Marty Laufenberg (608) 794-2447
Dennis Laufenberg (608) 794-2210
70 Guernseys - DHI Herd

GOLD-N-GREEN DAIRY
Carl A. Johnson
N5746 Edming Rd., Glen Flora, WI 54526
Telephone (715) 322-5787
Farm is located -½ mile east of Glen Flora on Hwy. 8.
60 milking cows - DHI - many genetic recovered

Grand View Farm
Bruce and Janet Redeker and Family
W9177 Lake Emily Road
Waupun, Wisconsin 53963
(414) 324-3288
75 Registered Guernseys DHI Herd

Guern-Z Meadow Farm
Bill & Kathi Orchard
Julie, Kristi & Jenny
Eagle, WI 53119- phone 414-594-3506
100 registered Guernseys - DHI Test using top ABS Sires

HAPPY HOLLOW FARM
THE PETERSON'S
George, Doris and Robert
Rt. 1, Box 173, Wilson, WI 54027
Telephone (715) 772-4536
Farm located off I-94, south on Hwy. 128 to first crossroads, 1 mile west, ½ mile south.

Harder Farms
115 Registered Milking Guernseys
Rene and Grant Harder and Family
Rt. 3, Neilsville, Wisconsin 54456
Rene (715) 743-2434
Grant (715) 743-3618

Jaris Hills Farm
Our Adm Ideal daughter Pedro (87)
Guernsey Apple of our eye
3-03 305 14930M 698F 503P (proj) #170 on CPI List
Jim, Doris & Ed Bollech
Rt. 1, Box 6105, Schwiezer Rd.
Athens, WI 54411: 715-257-7641

JIMCO GUERNSEY FARMS
Special thanks to Les Peckham for his many years of dedicated service for the Guernsey Breed.
James D. Costello & Sons
W3650 Ledge Road
Malone, WI 53049
Telephone (414) 921-2521

Jinest Guernsey Farm
Jerrold N. and Irene J. Nestingen
Route 2, Box 168
Westby, Wisconsin 54667
(608) 634-3537
Using Top A.I. Sires

Lane Drive Farm
Timothy K. and Marsha Jones, Derek and Crystal
W 1955, U.S. Hwy. 16
Bangor, Wisconsin 54614
(608) 486-2697
70 Registered Guernseys * DHI Tested

Lantz Guernsey Farm
John and Jamie Lantz
Route 2, Box 81, Ellsworth, Wisconsin 54010
(715) 273-6074
47 Cows 14,220M 672F 503P
DHI Herd * We Appraise

REGISTERED GUERNSEYS
LARCH GROVE FARMS
Sam & Jill Schwer
3758 Hwy. 18, Fennimore, WI 53809
Telephone (608) 822-6812
Herdsman - Steve Hocking

Larksdale Farm
Larry and Keith Georgeson
3233 Hwy. BB
Madison, Wisconsin 53704
(608) 222-7522

Thanks to Les Peckham for all his years of dedicated service to the Guernsey breed and people.

Level Gold Farm
THE JENSENS
Gene, Liz, Lyle and Neil
R 1, Balsam Lake, WI 54810
(715) 857-5405 or 5372

Majestic Oak Farm
Jerald E., Diane and Donald Lang
10240 Co. Tr. A
Marshfield, Wisconsin 54449
(715) 384-9687
40 Registered Guernseys
Selected Stock Occasionally For Sale

Holiday Greetings to All
MANY HILLS GUERNSEY FARM
LARRY AND AUDRIAN MCCABE
Route 1, Blair, WI • 54616 • Phone (608) 525-7387
4½ miles South of Blair on Route 53

Maple Bud Guernsey Farm
Route 2, Ellsworth, Wisconsin 54011
(715) 273-5238
Steve Erlandson and Family
65 Guernseys - DHI - We Appraise!

Maple Grove Farm
Bruce and Carol Turner and Family
Route 2, Baldwin, Wisconsin 54002
(715) 684-4580
Farm Located 5 mi. South of I-94 and US 63 Jct.
1/2 mi. West on Harmony Road
40 Reg Cows - DHI - We Appraise

Mara View Guernseys
"Fawn And White Supporters"
Claude and Catherine Bauman and Family
2391 4th St., Marathon WI 54448
Telephone (715) 443-2700

Meadow Lawn Farm
John, Juley, Ryan and Kim Nelson
W 4929 Gunner, Westboro, Wisconsin 54490
(715) 427-3440
2 Miles South of Westboro, 1/4 mi. West
Stop And See Us
31 Milking Cows
Oct. RHA 30.6 Cows - 14,882M 682F 545P

MELBY FARM
32 registered milking Guernseys
Roger Melby • (608) 634-3352
Rt. 1, Westby, WI 54667
Farm is two miles north of Westby on Hwy. 27

The Best in 1991
MEIER FARMS
Registered Guernseys
Albert, Carol, Dorothy, & Albert II
Rt 1 Box 266, Ogema, WI 54459
Phone (715) 564-3376

MID-OAK GUERNSEY FARM — **62 milking cows**
John T. Volk
Rt. 2, Owen, WI 54460
Telephone (715) 229-4441
Farm is 4½ miles north of Owen on Co. Tr. D.
Reg. Belgian Draft Horses

MOR FIELDS FARM
William and Faith Morgan
723 N Co. Tr. J, 3 miles South
Cato, Wisconsin 54206
(414) 775-4335
60 Registered Guernseys - DHI

Pine Grove Farm
Kenneth, Hazel, David & Rick Williams
Rt. 2, La Farge, Wisconsin 54639
(608) 625-4556

Skraland Guernsey Farm
16 Reg. Cows, OS Test
Kenneth & Marqureite Skrede
Rt. 1, Readstown, WI 54652
Phone 608/629-5579
A small herd with high quality

Morrissey Road Guernseys
Thank You Les For Your Many Years Of Service
Rex and Rob Stone
2139 Morrissey Road, Ripon, WI 54971
(414) 685-5932

Pine Lawn Guernsey Farm
Guy & Arnold Rawson's Families
1340 Airport Drive - (1st farm west)
Platteville, WI 53818
(608) 348-9218
50 Registered Guernsey Cows DHI Test

Strauch Guernsey Farm
100 Registered Guernseys
Ron and Carol Strauch and family
Route 2, Box 201, Augusta, WI 54722
(715) 286-5293
Four miles SW of Augusta on HH

North Side Farm
Gorden, Helen, Debbie, Dennis,
Julie and David Yashley
Gotlibson, Route 1, Box 1257
Elk Mound, Wisconsin 54739
(715) 235-7455
68 Registered Guernsey Cows - TPE Herd - 4 Ex. Cows

Wishing All Our Guernsey Friends Best Holidays
Many thanks to Les Peckham and Best Wishes
Plank Roads Farm
Donald, Linda, Craig & Heidi North
28217 Washington Ave., Waterford, WI 53185
414-534-6936; 50 Reg. Cows; DHI Herd

Smokey View Farm
George and Sherry Millard
Gerald and Tricia Pollei
N2672 Sanderson Road, Poynette, Wisconsin 53955
(608) 635-7152
40 Guernseys - Registered and Genetic Recovered

Norths Guernsey Farm
Dennis, Eileen, Jason and Valerie North
33608 Territorial Drive, Mukwonago, WI
(414) 534-3226
Especially Proud of **Norths Vanessa** (owned by Valerie)
First Jr. Show, WI state Fair and World Dairy Expo.

Breeding to top $ sires
PLINER GUERNSEY FARM
GIDEON AND ALENE PLINER
Route 5, Box 836
Richland Center, Wisconsin 53581
Telephone (608) 647-2416
43 Registered Guernseys
4½ miles north of Richland Center on Hwy. 80

SPEERSTRA BUTTERGILT FARM
100% Registered Herd
September 1990 RHA 111 Cows
12,430M 4.8% 591F 3.5% 434D
Robert & Kay Speerstra Jack & Mary Speerstra
(715) 538-2349 (715) 538-2456
Route 2 • White Hall • Wisconsin 54773

NEW HOPE GUERNSEY FARM
Family Farm Since 1865
Registered Guernseys Since 1917
Anton & Harriet Domaszek
Terry & Sharon & Kristopher & Scott Domaszek
9023 Guernsey Drive, Amherst Junction,
WI 54407 (715) 677-3213

Red Crest Farm
Greg Redmer
N5563 Popp Road
Jefferson, Wisconsin 53549
(414) 674-4480
25 Cows, DHI Herd

SPRING FLO FARM
David and Nancy Vanden Heuvel & Family
7301-3900 Miller Rd., Black Creek, WI 54016
(414) 833-6412 • 185 Registered Guernseys
Located between Black Creek and Seymour

One Apple Tree Farm
Bradley, Barbara, Ian and Anna Simonson
Route 1, Box 40, Taylor, Wisconsin 54659
(715) 963-4682
60 Guernseys - Using The GR Program

Rietbrock Farm
Registered Guernseys
Mr. and Mrs. Alan Witucki and Family
R 613, Hwy U
Athens, Wisconsin 54411
Don't Forget The WI State Meeting In February.

Registered Guernseys For 30 Years
Spruce Prairie Guernsey Farm
PHILIP AND CHARLOTTE SHERRY
Route 4, Viroqua, WI 54665
Telephone (608) 675-3534

Our Lady of the Lake Guernsey Farm
Richard Leonhard & family
N5604 Leonhard Lane, Tony, WI 54563
Phone (715) 532-5993
Farm 1 mile north of State Hwy 8 on Leonhard Lane

Rustic View Farm
Thanks Les Peckham for your help through the years
Edwin and William Rodenschmit
4507 Co. Tr. P., Cross Plains, WI 53528
Telephone (608) 798-2206
Farm is ½ mile south of Cross Plains.

Stafs Farm
STAFS FAYETTE MARTHA
Fresh 9/24 and milking 50 pounds per day.
STAFS VOLCANO AMANDA
4-00 286D 12,570M 4.6% 582F 3.5% 446P
Leyton Stafslien
Route 1, Box 164
Chaseburg, WI 54621
(608) 452-3988

Pierce Farm Guernseys
A High CPI Cow
Pierce Farms TS Pinto (EX)
Has daughters by Admiral, Jetstar and Arrow.
John, Karen, Bruce & Dianne Schumaker
Route 2, Box 214A, Ellsworth, WI 54011
(715) 273-4509

Seeger Hill Guernseys
Darryl & Sherry Segar
Rt. 1, Prairie Farm, Wisconsin 54762
(715) 455-1739

130 Registered Guernsey - Production upward bound

Best wishes to our Breeder friends

Stallmans Guernsey Farm

Growing everyday with Reg. Guernseys,
Douglas & Suzanne Stallman & family
Rt. 1, Box 225, Galesville, WI 54630
Phone 608-582-4389

Twin Valley Farm

Joe, Bonnie, Tim and Jeff Spoke
N 7080 Newville Road
Waterloo, Wisconsin 53594
(414) 648-8640
115 Registered Guernseys - 100% Johnes Vaccinated
Holiday Greetings

Yule Lane Farm

1537 15th Street, Barron, Wisconsin
Harold and Caryl Kringle
(715) 537-5248
Bruce and Mary Lorr and Family
(715) 537-3316
80 Cows * DHI Herd * DGS Member

Sunny Glo Guernseys

George and Marion Morgan
1071 Co. J, Three miles South
Cato, Wisconsin 54206
(414) 775-4451
75 Registered Guernseys - DHI Herd

VALLEY VIEW ACRES

WATFORD SEGUIN JR.
AND LARRY SEQUIN
S14110, Co Rd. 1, Eleva, Wisconsin 54738
Phone (715) 878-4153 or 878-4030
135 milking Guernseys
many Genetic Recovered

Breeding Guernseys for Today and Tomorrow

Zirkmead Guernseys

DAVID, PATTY, JULIE AND PAUL ZIRK
31st Ave., Elroy, WI 53929 - (608) 463-7468

45 Reg. Milking Cows: DHI Herd
Happy Holidays

Sunny Mead Farm

James & Esther Bandli and sons
1671 25th St., Rice Lake, WI 54868
Phone 715-859-2948

Wedens Dairy Farm

Lyle, Karen, Neal and Kris Weden
14960 Landing Rd., Wausau, WI 54401
Telephone (715) 446-2272
1990 DHI Herd Average (TPE)
62 cows 13,964M 5.0% 691F
3.8% 523P

THE FUTURE APPEARS BRIGHT AT AL-VI

We are using top AI sires such as Victory, Buttermost and Fayette and young sires especially Ferrari, Top Star and Clover.

Members of the AGA, WI GBA and active in local NE Association

Our Best to our fellow Guernsey Breeders in 1991

A Family Operation

AL-VI LANE DAIRY

Gerald J., Betty, Jerrod and
Sara Lynn Schlies
4728 Schleis Road,
Two Rivers, WI 54241
Telephone (414) 776-1596

Sunnyvale Farm

Dennis, Ruth, Elsie and Craig Zielsdorf
Route 2
Black River Falls, Wisconsin 54615
(715) 284-2126
"Wishing You A Good Year"
110 Guernseys * DHI Herd

West Road Farm

Byron and Lorna Anderson and Family
Route 2, Box 141, Ettrick, Wisconsin 54627
Telephone (608) 582-4017
60 Guernseys

SUNSET FARM

Ed, Ruth, and Gary Pingel
Route 1, Box 90, Wilton, Wisconsin 54670
(608) 372-4319
65 Registered Guernseys, DHI Herd

WIL CLAR FARM

William and Carol Polkinghorn and Family
Route 1, Montfort, Wisconsin 53569
Telephone (608) 623-2526
One mile south on 80 and three miles east. South on Drinkwater Road

SYLVINFARM

Calvin H. Stark
Box 211
Lake Mills, Wisconsin 53551
(414) 648-5884
3 Miles North
DHI Herd - 65 Registered Guernseys

WINN VIEW GUERNSEY FARM

David & Susan Burlingham and Family
Rt. 1, Malone, WI 53049
Telephone (414) 795-4150
Farm is 10 miles north of Fond du Lac
to Pipe Village, east on W to Schumacher Rd.

Season Greetings from

Terphill Farm

The Terpstra's
Rt. 2, Box 279, Sparta, WI 54656
608-269-4921
Farm located 1 mile north of
Sparta on Hwy. 27

Profitable Powerful Protein-Producing GUERNSEYS

We are proud of our 63 High-CPI Cows

WI GBA Arnold Knight, Exec Sec R 2 Markesan 53946 • (414) 394-3027

Agri-Graphics, Ltd.

"The Picture People"
Fax Number: (708) 639-4798

KATHY DEBRUIN HAYES
New Glarus, Wisconsin
(608) 527-2912
Agri-Graphics
Cary, IL
(708) 639-5723

Craig Johnson
Henryville, Indiana
(812) 294-1752

Lisa Cooper
Linwood, KS
(913) 723-3472

Maggie Murphy
Tully, New York
(315) 696-8763

Julie DeLavergne
Columbus, Ohio
(614) 451-8994

Judy Black
Tyrone, Pennsylvania
(814) 684-3907

Tom Pearson
Brillion, WI
(414) 864-7396

Susan Kelly
Woodbine, MD
(301) 489-3665

Christine Putman
Carlisle, Pennsylvania
(717) 249-1608

Truax Prairie Farm

Dale & Barbara Shiffer
Rt. 2, 5505 Kane Rd.
Eau Claire, WI 54703
Phone (715) 874-5002
The farm is two miles off I-94 at Exit 59.
50 cows - DHI Test

Happy Holidays
from the Breeders of Arrow

Wispride Guernseys

CHARLES "PETE" KNIGGE & FAMILY
4577 Poygan Ave., Omro, WI 54963
Telephone (414) 685-5895

A Pair We're Building Our Future On

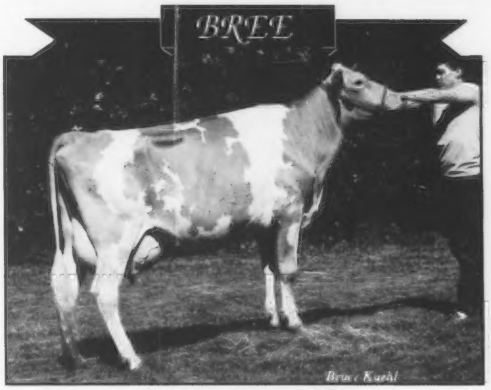

Number 23 For CPI
LONE ACRES FAYETTE BREE (EX-90)
7/90 PTA +1,377M +53F +$179F +51P +$189P
2-03 305D 2X 17,910M 4.3% 765F 3.5% 619P
3-06 302D 2X 18,140M 4.9% 886F 4.1% 741P
PTAT +1.0 CPI +322
Now Being Flushed To Pender. Under Contract
To 21st Century Genetics.

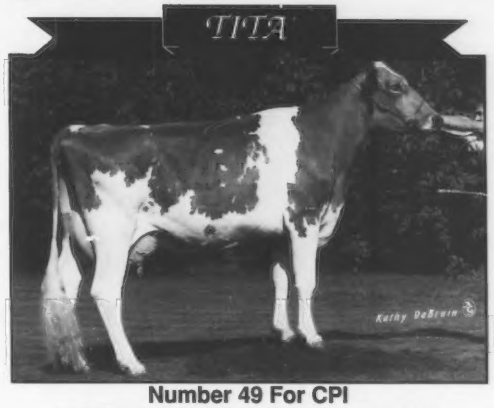

Number 49 For CPI
LONE ACRES FRANKS TITA (EX-90)
7/90 PTA +1,608M +46F +$186 +44P +$175P
2-02 305D 2X 21,090M 3.9% 826F 3.3% 688P
365D 2X 24,600M 4.0% 973F 3.3% 811P
PTAT +1.7 CPI +288
Her dam, Lone Acres BT Tina-Twin, is VG-88 with
records to 3-08 2X 365D 19,230M 4.3% 826F 3.5% 681P.

LONE ACRES FARM
Frederick, Mareth, Bruce and David Kipp
Box 291, North Prairie, Wisconsin 53135
Telephone (414) 392-2215

THANKS LES, This Ad Is For You...
Mark Your Calendars For June 25-29, 1992.
Wisconsin Guernseys And You In 92'.

2 Profitable daughters of Dairybelt Sires:

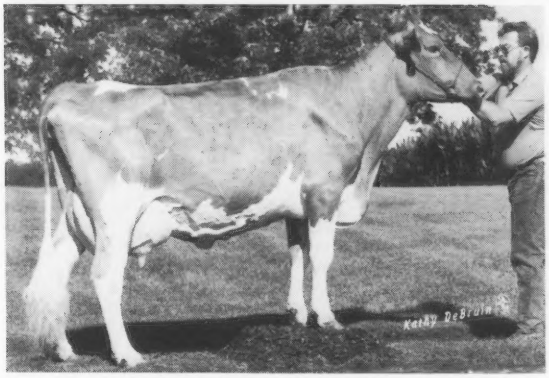

DAU. OF PIERCE FARMS ADMIRAL SHIPMATE
Dairyman Shipmate Rhonda (VG-84)
2-3 332d 17,532M 4.8% 841F 3.3% 573P

September, 1990
Rolling Herd Average:
15,608M, 4.8%, 754F, 3.4%, 537P

Dau. of Alchrist Admiral Gabrial
Dairyman Gabrial Jodi (VG-85)

2-0	267d	14,389M,	4.9%,	707F	3.2%,	465P
proj:	305d	16,384M		801F		548P

Phone 414-563-4822 Fort Atkinson, WI 53538

HOARD'S DAIRYMAN FARM

Allan Christian, Farm Manager Don and Kathy Langrehr, "herdscouple"

INTRODUCING

Bid...

A Big Tex son out of Laeschland TS Biddy (EX-94)

7/90 PTA +420M +14F +$51 +$63CY +18P +$58P
+1.5 TYPE

PTA For Appraisal Traits

ST	SR	DF	FA	RL	RA	TW	FU	RW	RH	TP	UC	UD
+5.3	+2.1	+.5	S1.2	0.0	L0.7	+1.6	+2.7	+1.2	+1.0	C.8	+.3	S3.3

He Also Sires The Fancy Kind

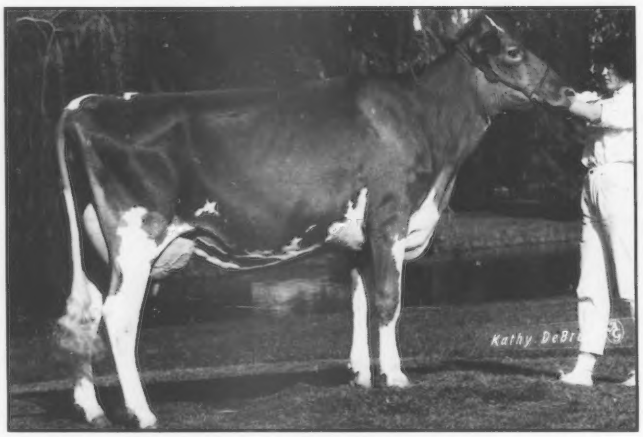

LAESCHLAND BID DORIANNE (EX-90)
1-11 2X 365D 21,970M* 1,128F* 808P*
Second Junior Yearling and Reserve Junior Champion at NGS-Madison and Honorable Mention Junior All-American in 1988.
Second Junior Two-Year-Old and Reserve Grand Champion NJS-Madison and Reserve Junior All-American in 1989.

Other Bid Daughters...

LAESCHLAND BID RAZ MA TAZ (EX-90)
2-03 337D 22,290M 973F 806P

LAESCHLAND BID RUE (VG-83)
2-07 286D 16,610M 739F 630P
305D 17,513M 773F 674P Proj.

To Obtain Bid Semen Contact:
Wisconsin Guernsey Breeders' Association
Route 2, Markesan, Wisconsin 53946
Telephone: (414) 394-3027

To Obtain Bid Daughters Right Away...
Nine Frozen Grade One Embryos Sired By Tex Bid
The dam is: **GR-TRUAX PRAIRIE E WIFFETTE (EX90)**
7/90 PTA +852M +37F +$117 +32P +$124P
5-06 153D 13,450M 526F 497P
305D 22,780M 931F 802P RIP
Available at $200.00 per embryo.

Merry Christmas and Happy New Year!

LAESCHLAND FARM

Phil and Joyce Laesch
Michelle, Dan, Darren

RR 1, Curtiss, Wisconsin 54422
(715) 654-5554

SHOWS CONTINUED FROM PAGE 21

The placings for the Wisconsin State Fair Junior Show in the September 25, 1990 Guernsey Breeders' Journal were listed incorrectly. Following is the correct list:

Wisconsin State Fair Junior Show

August 4; Rochester, MN; Judge Mike Holschbach, Baraboo, WI; Grand Champion: Coulee Crest Honor Margy, Kurt Peterson, Cashton; Reserve Grand Champion: Coulee Crest Big Tex Lillie, Jill Peterson, Cashton; Junior Champion; Zirkmeads Brandi Spirits, Julie Zirk, Elroy; Reserve Junior Champion: Zirkmeads Adalyn, Julie Zirk, Elroy: Shown: 68.

Junior Heifer Calf (4)

1. Jenna Of Man Mound Farm, Bradley Weirich, Baraboo.2. Artie A Arrows Cutie, Erin Sattler, Malone.

Winter Heifer Calf (10)

1. Zirkmeads Brandy Spirits, Julie Zirk, Elroy; 2. Foresight Victory Olympia, Seth Wesener, Cleveland.

Fall Heifer Calf (9)

1. Gustafson Farm Jodis Auburn, Debbie Gustafson, Rice Lake; Laeschland FS Tillie, Brice Faulkner, Athens.

Summer Yearling Heifer (4)

1. Zirkmeads Adalyn, Julie Zirk, Elroy; 2. Mikes Magnum Patsy, Mike Walter, Elroy.

Spring Yearling Heifer (7)

1. Coulee Crest Lance Nettie, Kurt Peterson, Cashton; 2. Kadence Franks Bango, Jamie Dorn, New Glarus.

Winter Yearling Heifer (9)

1. Sischos Fayette Dixie Chrissy, Elsie & Terry Sischo, Neillsville; 2. Englewood Florren Joka, Julie Engel, Shawano..

Fall Yearling Heifer (10)

1. Kadence Franks Snickers, Heidi Dorn, New Glarus; 2. Spring Floe Acres Pam, Julie Zirk, Elroy.

Dry Cow (3)

1. Norths Noreen, Jason North, Mukwonago; 2. Seegerhill Fashion Emmy, Eric Seeger, Prairie Farm.

Junior Two-Year-Old Cow (1)

1. Engelwood Brice Elite, Julie Engel, Shawano.

Senior Two-Year-Old Cow (2)

1. GR-Copper Of Man Mound Farms, Bradley Weirich, Baraboo.

Three-Year-Old Cow (1)

1. GR-Regal Hills Jay Rae, Brent Clements, Stoddard.

Four-Year-Old Cow (3)

1. Coulee Crest Big Tex Lillie, Jill Peterson, Cashton; 2. Fauver Hill Telestar Benji, Anthony Nichols, Chetek.

Five-Year-Old Cow (4)

1. Coulee Crest Honor Margy, Kurt Peterson, Cashton; 2. Odd Acres Abigail, Linda Burton, Baraboo..

County Groups

1. Monroe; 2. Barron

Indiana State Fair

August 25; Indianapolis, IN; Judge Fowler Branstetter, Edmonton, KY; Grand Champion: Valley Set BF Maxine-Twin, Ronald Wenger, Goshen; Reserve Grand Champion: Pennyrile Eric Rosalee, Berryman Farm, Nicholasville, KY; Junior Champion: Walnut Lane Franks Maggie: Ray & Kay Lindsey, Hoopeston, IL; Reserve Junior Champion: Leafy Lane V Jana, Leroy Lindley & Ralph Turley, Oxford, OH; Premier Breeder: Valley Set Farm, Goshen; Premier Exhibitor: Berryman Farms, Nicholasville, KY; Shown: 128. Following is a list of the first and second-place winners for each class:

Junior Heifer Calf (8)

1. Strouston Reggie Indi, Megan Carroll & Douglas Johnston, Lynn; 2. Strouston Reggie Mindy, Matthew Carroll & Douglas Johnston, Lynn.

Intermediate Heifer Calf (14)

1. Sande Hill Fayette Deedee, Jennifer Lynn Mithoefer, Claypool; 2. Lambrecht Silicone Glenda, Lambrecht Guernsey Farm, Bedford.

Senior Heifer Calf (15)

1. Walnut Corner Farout Libby, Ray & Kay Lindsey, Hoopeston, IL; 2. Muffets Twin Acre Gems Ginger, Jacob Lynn & Evelyn Roedel, Edgewood, IL.

Summer Yearling Heifer (9)

1. Walnut Lane Franks Maggie, Ray & Kay Lindsey, Hoopeston, IL; 2. Leafy Lane V Jama, Leroy Lindley & Ralph Turley, Oxford, OH.

Junior Yearling Heifer (10)

1. Strouston Max Maria, Matthew Carroll & Douglas Johnston, Lynn; 2. Valley Set F Etta, Ronald Wenger, Goshen.

Intermediate Yearling Heifer (8)

1. Hoosier Heart TF Chic, Chuck Cochard, Greenfield; 2. Gill Farm Franks Yvonne, Hilary Conder, Bloomington.

"Lucy", Longfellow and Les!

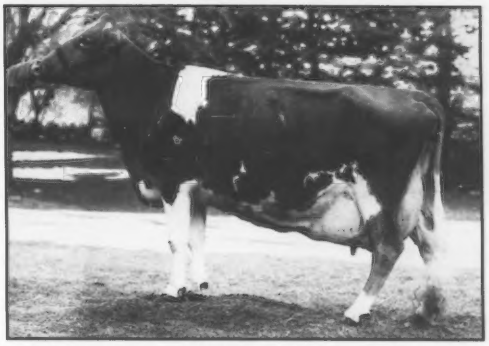

PINE RIDGE CHOICE LUCY (VG-88)

7/90 PTA +889M +34F +$115 +30P +$118P
2-02 305D 2X 15,580M 4.4% 682F 3.6% 563P
3-02 305D 2X 18,380M 4.5% 818F 3.7% 686P
4-02 305D 2X 19,900M 4.8% 947F 3.7% 731P
5-03 234D 2X 18,750M 4.1% 774F 3.2% 618P RIP
YD +3,001M +125F +$405 +116P +$433
PTAT +0.5 ❖ CPI +192
1990 Gold Star Dam ❖ Herd Production Index +150

"Lucy" is projected to 23,000M after a dry period of only 36 days. She has conceived four calves from only five breedings. Her grandam, **Pine Ridge D Laura**, settled on first service every time. Her son, **Pine Ridge V Longfellow** is now available for sampling from 21st Century Genetics.

Add the genetics, fertility and production of this cow family to your herd!

We Salute Les Peckham...

Les worked with us in procuring consignments for the 1980 National Heifer Sale and the 1980 Minnesota Convention Sale. Both were a great success. The National Heifer Sale averaged $2,723, the highest average in its ten-year history. Thanks for all your help over the years Les.

The Best To You From Us...And The Udders At Pine Ridge!

PINE RIDGE FARM

Chris Skaar and Sons ◆ Tracy and Sue Skaar
Route 3, Box 96, Hayward, Minnesota 56043
Telephone (507) 373-9233

Tina & Les
1986

Les Peckham.
Every
Guernsey Queen's
Prince Charming.

Thanks, Les, for all your kindness!

HAVANA HEIGHTS FARM
Bruce & Mary Larson & Family
Route 1, Box 116, Claremont, MN 55924
✧ (507)528-2383 ✧

Karen & Les
1981

INDIANA STATE FAIR FROM PAGE 42

Senior Yearling Heifer (11)

1. U Of Minn Victory Thrill, Jennifer Lynn Mithoefer, Claypool; 2. Lyric Lane Glares F Glimpse, Lisa Ratcliff, Bremen.

Junior Best Three Females (9)

1. David & Don Alexander & Doug Johnston, Greenfield; 2. For Lou Farms Inc, Greenfield.

Junior Two-Year-Old Cow (5)

1. Lyric Lane Erikas R Electra, 1st BU, Lisa Ratcliff, Bremen; 2. Jastes Emorys Tiffany, Jennifer Lynn Mithoefer, Claypool.

Senior Two-Year-Old Cow (12)

1. Pennyrile Eric Rosalee, 1st BU, James Berryman, Nicholasville, KY; 2. Golden Dew Commissioners Randy, Ray & Kay Lindsey, Hoopeston, IL.

Three-Year-Old Cow (11)

1. Valley Set F Emma, Ronald Wenger, Goshen; 2. R Way Fayette Olivia-Twin, 1st BU, Jennifer Lynn Mithoefer, Claypool.

Four-Year-Old Cow (6)

1. Marfred Able Desire, Mark Riggs, Evansville; 2. Zirkmeads Amie, James Berryman, Nicholasville, KY.

Aged Cow (8)

1. Valley Set BF Maxine-Twin, Ronald Wenger, Goshen; 2. Rolling Lea Tele Bev, Leroy Lindley & Rolling Lea Farm Inc., Oxford, OH.

Dry Cow (11)

1. Dan Ba Lee Elevation Dilly, Michael Smith, Nicholasville, KY; 2. Elm Spring Reggie Megan, Craig Colby, Bunker Hill.

Best Three Females (7)

1. Ronald Wenger, Goshen; 2. Lyric Lane Farm, Bremen.

Exhibitor's Herd (8)

1. Ronald Wenger, Goshen; 2. Ray & Kay Lindsey, Hoopeston, IL.

All California Open Guernsey Show

September 18; Sacramento, Judge; Wayne Sliker, St. Paris, OH; Grand Champion: Brookside Joyce June, William Askew, Hilmar; Reserve Grand Champion: Far West Fayette Doll, William & Laurie Askew, Hilmar; Junior Champion: Ollimac CJ Vintage Della, Diane Carinalli, Sebastopol; Reserve Junior Champion: Milky Way B Faithful Frieda, John Madsen, Temacula; Premier Breeder and Exhibitor: Bay Meadow Farms, Galt. Shown: 80.

Following is the first-place entry in each class:

Junior Heifer Calf (14)

1. Midas Haybles Becky Cee, Gerald B. Jacobs, Herald.

Senior Heifer Calf (9)

1. Clemson Ideal Kathy Jo, Terry Madsen, Temecula.

Summer Yearling Heifer (6)

1. Bay Meadow Victory Wallis-ET, Bay Meadow Farms, Galt.

Junior Yearling Heifer (9)

1, Milky Way B Faithful Frieda, John Madsen, Temecula.

Senior Yearling Heifer (11)

1. Ollimac CJ Vintage Della, Diane Carinalli, Sebastopol.

Dry Cow (3)

1. Circle R Trouper Kortney, Jack Snell, Chowchilla.

Junior Two-Year-Old Cow (6)

1. Wincrest Fayette Mina, Charles W. Askew, Hilmar.

Senior Two-Year-Old Cow (3)

1. Laeschs Fayettes Sugar-Twin, John Madsen, Temecula.

Three-Year-Old Cow (7)

1. Bay Meadow Vic Maeve, Bay Meadow Farms, Galt.

Four-Year-Old Cow (5)

1. Far West Fayette Doll, William & Laurie Askew, Hilmar.

Five-Year-Old Cow (3)

1. Brookside Joyce June, William Askew, Hilmar.

Aged Cow (4)

1. Kelleys Choice Honeydew, Joey Virtue, Wilton.

Best Three Females (2)

1. Bay Meadow Farms, Galt.

Produce Of Dam (1)

1. Produce of Midas Mysterys Betta, Gerald Jacobs, Herald.

Daughter-Dam (3)

1. John Madsen, Temacula

Dairy Herd (1)

1. Bay Meadow Farms, Galt.

Kansas State Fair

September 10, Hutchinson, KS; Judge Mark Erdman, Chenoa, IL; Grand Champion: Golden Dew L Hornets Leslie, Bob Griggs, Seminole, OK; Reserve Grand Champion: Vequita Chief Ronda, Heather Hjetland, Topeka; Junior Champion: Harmony Hotshot Fluff, Bob Griggs, Seminole, OK; Reserve Junior Champion: Walliss Boots BT Charlie, Wallis Guernsey Farm, Springfield, MO; Shown: 55. Following is a listing of the first-place winners:

Junior Heifer Calf (3)

1. Walliss Brenda Banner, Bradley Baltic, Pleasant Hope, MO.

Intermediate Heifer Calf (4)

1. Walliss Kari Banner, Bradley Altic, Pleasant Hope, MO.

Senior Heifer Calf (4)

1. Golden Dew Honeybully Luppy, Bob Griggs, Seminole, OK.

Summer Yearling Heifer (2)

1. Atlasta Honest Cher, Atlasta Farm, Leroy.

Junior Yearling Heifer (4)

1. Harmony Hotshot Fluff, Bob Griggs, Seminole, OK.

Senior Yearling Heifer (4)

1. Walliss Boots BT Charlie, Wallis Guernsey Farm, Springfield, MO.

Junior Two-Year-Old Cow (3)

1. Atlasta Honest Glitter, Atlasta Farm, Leroy.

Three-Year-Old Cow (5)

1. Golden Dew Commissioners Deli, Bob Griggs, Seminole, OK.

Four-Year-Old Cow (3)

1. Golden Dew L Hornets Leslie, Bob Griggs, Seminole, OK.

Aged Cow (4)

1. Vequita Chief Ronda, Heather Hjetland, Topeka.

Best Three Females (5)

1. Bob Griggs, Seminole, OK.

Produce of Dam (2)

1. Atlasta Farm, Leroy.

Dam-Daughter (4)

1. Atlasta Farm, Leroy.

Exhibitor's Herd (4)

1. Bob Griggs, Seminole, OK.

Idaho State Fair Guernsey Show

August 9; New Plymouth, ID; Judge Donald Silacci, Petaluma, CA; Grand Champion: Westlynn Fayette Cherry, Westlynn Farm, Fruitland; Reserve Grand Champion: Hill Krest Freedom Cara, Deloy Hawker, New Plymouth; Junior Champion: Vale View Skytop Polly, Julie Payne Seitz, Golden Beach, OR; Premier Breeder and Exhibitor Deloy and Derry Hawker, New Plymouth. Shown: 84.

Below is the first-place winners in each class:

Junior Heifer Calf (10)
1. Grasse Flats C Aberdean, Dale LaCrone, New Plymouth.

Intermediate Heifer Calf (7)
1. Lincrest Bettman Dee, Rolly Lincoln, Parma.

Senior Heifer Calf (6)
1. Westlynn Victory Marvel, Westlynn Farm, Fruitland.

Summer Yearling Heifer (5)
1. Lincrest Spirit Ronda, Rolly Lincoln, Parma.

Junior Yearling Heifer (8)
1. Vale View Skytop Polly, Julie Payne Seitz, Golden Beach, OR.

Winter Yearling Heifer (5)
1. Westlynn J Rambo Lisa, Westlynn Farm, Fruitland.

Senior Yearling Heifer (7)
1. Westlynn Tom Mill, Westlynn Farm, Fruitland.

Junior Best Three Females (5)
1. Scottie Payne, Vale, OR.

Dry Cow (4)
1. Hill Krest Tex Contessa, Hill Krest Farm, New Plymouth.

Junior Two-Year-Old Cow (7)
1. Hill Krest Darimost Choice, Hill Krest Farm, New Plymouth.

Senior Two-Year-Old Cow (6)
1. Westlynn Fayette Marty, Westlynn Farm, Fruitland.

Three-Year-Old Cow (8)
1. Vale View Fayette Della, Scottie Payne, Vale, OR.

Four-Year-Old Cow (5)
1. Westlynn Fayette Cherry, Westlynn Farm, Fruitland.

Aged Cow (7)
1. Hill Krest Freedom Cara, Hill Krest Farm, New Plymouth.

Best Three Females (5)
1. Westlynn Farm, Fruitland.

Junior Get-Of-Sire (3)
1. Dale LaCrone, New Plymouth.

Produce Of Dam (5)
1. Hill Krest Farm, New Plymouth.

Dam-Daughter (6)
1. Hill Krest Farm, New Plymouth.

Exhibitor's Herd (5)
1. Westlynn Farm, Fruitland.

Georgia State Fair Guernsey Show

Grand Champion: Leemin Kickoff Mona, Leemin Premium Dairy, Seffner, FL; Reserve Grand Champion: Leemins Mercury Missy, Ryan Holcomb, Seffner, FL; Junior Champion: Fashion R Bionic Jana, Kelly Ransom, Franklin, KY; Reserve Junior Champion: Leemin Elvis Donna, Leemin Premium Dairy, Seffner, FL; Shown: 22.

Georgia State Fair Junior Show

Grand Champion: Leemins Mercury Missy, Ryan Holcomb, Seffner, FL; Reserve Grand Champion: Sunny Top Carey Anna, Ryan Holcomb, Seffner, FL; Junior Champion: Fashion R Bionic Jana; Kelly Ransom, Franklin, KY; Reserve Junior Champion: Fashion R Dutch Tootsey, Kelly Ransom, Franklin, KY; Shown 11.

Mt. Ararat Farms

TOP OF THE LINE GENETICS

Sensational Sisters!

MT ARARAT FAYETTE GINNIE-ET
7/90 PTA +1,018 +49F +$147 +38P +$155P
3-03 268D 2X 13,080M 4.8% 624F 3.5% 452P
YD +2,526M +105F +$340 +73P +$329P
99%ILE, PTAT +0.4, CPI +251
Ranks 108th among the top 300 for CPI.

MT ARARAT FANCY CORA (VG-81)
7/90 PTA +1,043M +50F +$150 +39P +$158P
3-07 305D 2X 17,470M 5.3% 933F 3.5% 618P
4-08 305D 2X 15,970M 5.5% 886F 4.0% 644P
5-09 305D 2X 15,600M 4.4% 692F 3.3% 521P
YD +2,745M +127F +$389 +100P +$406
99%ILE, CPI +250
Ranks 113th on the high-CPI list.

Their Very-Good dam, Mt Ararat Choice Witness, had a CPI of +326 and produced records of over 19,000M 1,100F and 700P.

Two Great Herdmates!

MT ARARAT PREMIER DOROTHY (VG-87)
7/90 PTA +898M +47F +$135 +31P +$139P
3-00 297D 2X 17,160M 4.4% 759F 3.4% 592P
4-00 297D 2X 17,510M 4.5% 787F 3.4% 597P
5-00 343D 2X 20,760M 5.3% 1,094F 3.3% 687P
YD +2,790M +134F +$403 +95P +$411P
99%ILE, +0.1%, CPI +213

MT ARARAT FAYETTE FAY
7/90 PTA +1,146M +51F +$159 +37P +$160
2-06 293D 2X 15,400M 5.3% 817F 3.7% 572P
3-06 332D 2X 19,350M 4.7% 915F 3.4% 662P
YD +3,819M +172F +$534 +128P +$542
99%ILE, CPI +236

OWNER
Frank D. Brown Jr.
1155 Mt. Ararat Farm Road
Port Deposit, Maryland 21094

Golden Guernsey

Walter Buck, Farm Manager
(301) 378-4453
Nevin Krantz, Herdsman
(301) 378-4144

Tulsa State Fair Open Show

September 21; Tulsa, OK; Judge J. B. Kunkle, Carthage, MO; Grand Champion: Golden Dew L Hornets Leslie, Bob Griggs, Seminole; Reserve Grand Champion: Harmony Comets Butter Botique, Bob Griggs, Seminole, OK; Junior Champion: Harmony Hotstuff Fluff, Bob Griggs, Seminole; Reserve Junior Champion: Chupp Farm Starfire Starlett, Dale Chupp, Inola; Premier Breeder and Exhibitor: Bob Griggs, Seminole; Shown: 36. GBJ

ALLIED GENES
"LINKED FOR YOUR PROGRESS"

NOBA, Inc.
Tiffin, OH 44883
(419) 447-6262

SIRE POWER, Inc.
Tunkhannock, PA 18657
(717) 836-3168

KABSU
Manhattan, KS
66502

U.S. GENES
Ceres, CA 95307
(209) 538-0805

NGS LOUISVILLE FROM PAGE 11
Mrs. John D. Ayars and Roeschley Brothers of Mechanicsburg, Ohio, "Marlene" was recognized for her advantage in length throughout. The second-place heifer, Sunnyside Telestar Tracey, was a "well-refined" heifer. "Tracey" placed over the powerful Wee Manor F Mary, shown by Robert Ludy Griggs of Seminole, Oklahoma.

"I can't recall seeing the quality that we have out here for junior champion," said Elsass, as he chose the top junior yearling heifer, OCS Dairy Daisys Diadora as junior champion of the open show. Her advantage in rear feet and legs gave her the top spot over the first-place senior calf Wesgray Frank Jacki who claimed the reserve junior champion ribbon.

R Way Farm won the award for junior best three females. Second-place went to Four Winds Farm of Hartland, Wisconsin and third to Balmoral Farms of Wapakoneta, Ohio.

A close junior two-year-old class was topped by Four Winds BT Charity-ET, owned by William Vilter of Hartland, Wisconsin. Elsass recognized her advantage in depth of fore and rear rib, as well as width of chest. The best udder in the class belonged to the second-place animal, Mayflowers Volcano Bliss, owned by Donald L. Barger of Urbana, Ohio. "Bliss" placed over the third cow, Valley Farms Maxies Megan-ET, because of her firmness of fore udder and her better overall balance of rear udder. The third-place animal is owned by Eli T. Ayars of Mechanicsburg, Ohio.

Sebaugh Fayette Ginger led the senior two-year-old class for her owner, Gary Estes of Ozark, Missouri. She held an advantage in rear leg set, straightness of topline and, balance, fullness and width of udder. The second place cow, Spring Walk Franks Kari, owned by Floyd Wachtel and family of Big Prairie, Ohio, was praised for her sharpness and superior mammary system. She received the award for second-best udder and placed over C A Ladys Fayette Philly, owned by Eric Harrell of Bell Buckle, Tennessee.

The second-place animal from the 1990 Guernsey Gold Futurity returned to the showring to top the three-year-old cow class. Coffey Farm Fayette Reva, owned by Andrea K. Branstetter of Edmonton, Kentucky was admired for her strength of rear udder and youthfulness. Elsass granted an advantage in fore udder attachment to the second-place animal, Olympic View Andy Flirt, owned by Bob Griggs and Sandy Dale Ltd., of Seminole, Oklahoma. "Flirt" was described by Elsass as "just a real dairy cow." She stood over Veguita Bionic Sundae, owned by Mr. and Mrs. John D. Ayars of Mechanicsburg, Ohio.

"Another beautiful class of cows in our Guernsey show," said Elsass of the four-year-old cow class. Elsass chose Mungles L Hornets Queenella, owned by Bob Griggs and Richard Baxter of Plano, Texas, to head off the class. "Queenella" carried an advantage in length. Elsass said she carried "just a little more youthfulness and stretch," than the cow in second, Olympic View Fay Cindy-ET. This entry from Bob Griggs and Olympic View Farm of Seminole, Oklahoma, placed over the third cow because of her advantage in rear udder quality. Elsass named Spring Walk TF Luann, owned by Floyd Wachtel and Family of Big Prairie, Ohio, as the third-place four-year-old.

A last minute switch of the first and second placed animals gave the advantage to Brookside Joyce June, the winner of the aged cow class. Owned by William Askew of Hilmar, California, "June" was described by Elsass as "a tremendous milk cow." Elsass gave her the advantage in size, bloom of udder, and width and strength.

Placing second, Wheeler Acres Ben Nancy, was described as, "a really tremendous cow for being in milk a year." Owned by Walter L. and Amy L. Record of Lyme, New Hampshire, "Nancy" placed over GR-Harmony W Volcano Cozy because of her advantage in strength through the loin. "Cozy", owned by Bob Griggs of Seminole, Oklahoma, received the award for best udder in the class.

Elsass quickly chose the top four-year-old cow, Mungles L Hornets Queenella as grand champion of this National Guernsey Show. He described this entry as a cow, "you know will be back again and again, year after year." The first three-year-old cow received reserve champion honors. Coffey Farms Fayette Reva was praised for her "terrific" rear udder and her good feet and legs.

In the class for best three females, Elsass chose animals from Spring Walk Farm of Big Prairie, Ohio, to place first. Sniders Homestead Farm of New Enterprise, Pennsylvania, placed second, followed by Myrtledale Farm of Newberry, South Carolina.

The Spring Walk Farm was also named top exhibitor's herd. Myrtledale Farm received second place, and Lyric Lane Farm of Bremen, Indiana placed third.

The Premier Breeder award was earned by Spring Walk Farm, while Robert Griggs claimed the Premier Exhibitor banner. Following is a list of placings by class:

Junior Heifer Calf (28)

1. Parkers F Monster, Walter Parker, Galloway, OH; 2. Windsong N P King Mellany, Randall Estes, Ozark, MO; 3. Twin Brook Fayette Taffy, Jonathan McMurray, Eighty-Four, PA; 4. Cedar Fringed F Contessa, Scott & Elsie Wolff, Quarryville, PA; 5. Buttermilk Ridge J Teri, Jennifer L. Mithoefer, Claypool, IN.

Intermediate Heifer Calf (28)

1. R Way Fayette Nikki-ET, James & Janet Bates & Family, Southington, OH; 2. Stone House F Eve, Gary Estes, Ozark, MO; 3. Balmorals Frank Brittany, Krista Lynn Richardson, Wapakoneta, OH; 4. Sande Hill Fayette Deedee, Jennifer L. Mithoefer, Claypool, IN; 5. Hunter Haven F Zelda, Doug Wherry, Oshawa, Ontario.

Senior Heifer Calf (22)

1. Wesgray Frank Jacki, Jennifer L. Mithoefer, Claypool, IN; 2. R Way Sarge Ollie, James & Janet Bates & Family, Southington, OH; 3. Branstetter Jetstar Barbie, Andrea K. Branstetter, Edmonton, KY; 4. Land Of Living Jack Design, Jennifer L. Mithoefer, Claypool, IN; 5. Shady View Magnum Jokie, Doug Thomas & Gary Estes, Ozark, MO.

Summer Yearling Heifer (25)

1. GR-Les Len Frank Hannah, T. J. Place, Wapakoneta, OH; 2. Walnut Lane Franks-Maggie, Mr. & Mrs. John D. Ayars & Ray & Kay Lindsey, Mechanicsburg, OH; 3. Four Winds Fayette Patti, Marvin Sprick & Clark & Joy Vilter, Hartland, WI; 4. Lenhaven T F Youthful, Terry Beckett, Unionville, Ontario; 5. Spring Walk Kings Jolene, Floyd Wachtel & Family, Big Prairie, OH.

Continued on Page 47

To Our Former Fieldman...

LES PECKHAM

AGA Field Representative Extraordinaire!

We Express Our Thanks For Past Services, Old Friend.
We Have Missed You The Past Few Years.
Best Wishes To You And Edith,
May You Enjoy A Long Retirement Together.

Come Vacation With Us...

Oklahoma Guernsey Breeders Association

Route 3, Box 153-A, Yukon, Oklahoma 73099

Telephone (405) 324-5762

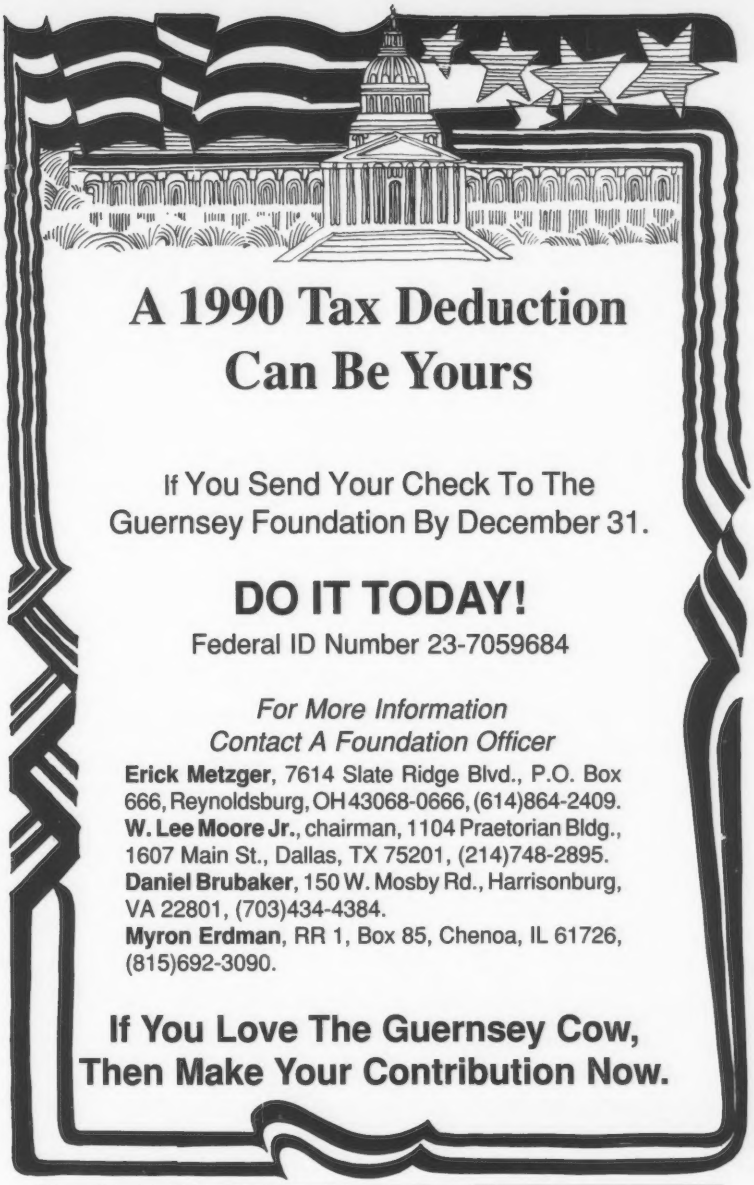

Junior Yearling Heifer (23)

1. O C S Dairy Daisys Diadora, Oscar Clay Smith, Jefferson, MD; 2. Pendletons DN Holly, Scot Teal, Morrison, TN; 3. Burgess Farm Kings Design, Walter L. & Amy L. Record, Lyme, NH; 4. Craig Peters F Paris, Mr. & Mrs. John D. Ayars & Roeschley Brothers, Mechanicsburg, OH; 5. Harmony Hotshot Fluff, Robert Ludy Griggs, Seminole, OK.

Intermediate Yearling Heifer (22)

1. Holcombs BTF Mint, Donald Holcomb, Greene, NY; 2. Four Winds Victory Pose-ET, William B. Vilter, Hartland, WI; 3. Chupps Farm Starfire Starlett, Dale Chupp, Inola, OK; 4. Maplehurst H Valerie, Robert Forster, Lynden, Ontario; 5. Four Winds OK Lita, Christina J. Vilter, Hartland, WI.

Senior Yearling Heifer (31)

1. Roes Mor Tex Marlene, Mr. & Mrs. John D. Ayars & Roeschley Brothers, Mechanicsburg, OH. 2. Sunnyside Telestar Tracey, Roland Ripley & Richard Engelrecht, Cortland, NY; 3. Wee Manor F Mary, Robert Ludy Griggs, Seminole, OK; 4. U Of Minn Victory Thrill, Jennifer L. Mithoefer, Claypool, IN; 5. Marfred Fayette Deluxe, Steve Mills, Saluda, SC.

Junior Best Three Females (9)

1. James & Janet Bates & Family, R Way Farm, Southington, OH; 2. Four Winds Farm, Hartland, WI; 3. Balmoral Farms, Wapakoneta, OH; 4. Holcombs Guernsey Farm, Greene, NY; 5. Marfred Farm, Saluda, SC.

Junior Two-Year-Old Cow (17)

1. Four Winds BT Charity-ET, 2nd BU, William Vilter, Hartland, WI; 2. Mayflowers Volcano Bliss, 1st BU, Donald L. Barger, Urbana, OH; 3. Valley Farms Maxines Megan-ET, Eli T. Ayars, Mechanicsburg, OH; 4. Spring Walk MM Jesse, Floyd Wachtel & Family, Big Prairie, OH; 5. Lyric Lane Rettas R Flame, Lisa Ratcliff, Bremen, IN.

Senior Two-Year-Old Cow (22)

1. Sebaugh Fayette Ginger, Gary Estes, Ozark, MO; 2. Spring Walk Franks Kari, 2nd BU, Floyd Wachtel & Family, Big Prairie, OH; 3. C A Ladys Fayette Philly, Eric Harrell, Bell Buckle, TN; 4. Villa Crest Fal Blair, Mr. & Mrs. John D. Ayars & Verl & Gretchen Weaver, Goshen, IN; 5. Wincrest Fayette Cocheta, Bob Griggs, Seminole, OK.

Three-Year-Old Cow (34)

1. Coffey Farm Fayette Reva, 2nd BU, Andrea K. Branstetter, Edmonton, KY; 2. Olympic View Andy Flirt, Bob Griggs & Dale Sandy Ltd., Seminole, OK; 3. Veguita Bionic Sundae, Mr. & Mrs. John D. Ayars, Mechanicsburg, OH; 4. Winacres Fayette Betty, Bob Griggs, Seminole, OK; 5. Spring Walk Rickys Jamie, 1st BU, Floyd Wachtel & Family, Big Prairie, OH.

Four-Year-Old Cow (21)

1. Mungles L Hornets Queenella, 1st BU, Bob Griggs & Richard Baxter, Plano, TX; 2. Olympic View Fay Cindy-ET, 2nd BU, Bob Griggs & Olympic View Farm, Seminole, OK; 3. Spring Walk TF Luann, Floyd Wachtel & Family, Big Prairie, OH; 4. Sniders Rons Dinah, Brandon Snider, New Enterprise, PA; 5. Land Of Living Big T Nectar, Eli T. Ayars, Mechanicsburg, OH.

Aged Cow (19)

1. Brookside Joyce June, William Askew, Hilmar, CA; 2.
Wheeler Acres Ben Nancy, 2nd BU, Walter L. & Amy L. Record, Lyme, NH; 3. GR-Harmony W Volcano Cozy, 1st BU, Bob Griggs, Seminole, OK; 4. Rolling Lea Tel Bev, Leroy Lindley & Rolling Lea Farm Inc., Oxford, OH; 5. Valley Set BF Maxine-Twin, Brent L. Wenger, Goshen, IN.

Best Three Females (12)

1. Spring Walk Farm, Big Prairie, OH; 2. Sniders Homestead Farm, New Enterprise, PA; 3. Myrtledale Farm, Newberry, SC; 4. Mayflower Farm, Urbana, OH; 5. Valley Set Farm, Goshen, IN.

Exhibitor's Herd (9)

1. Spring Walk Farm, Big Prairie, OH; 2. Myrtledale Farm, Newberry, SC; 3. Lyric Lane Farm, Bremen, IN; 4. Valley Set Farm, Goshen, IN; 5. Four Winds Farm, Hartland, WI.

State Herd (12)

1. Ohio; 2. Missouri; 3. Indiana; 4. Kentucky; 5. Pennsylvania.

GBJ

Reason # 2

Registration discounts! $3.00 - $5.00 For AGA Members, dependent on age of animal.

NJS LOUISVILLE FROM PAGE 13

Leading off the senior two-year-old class was Huckins Fayette Delhia. This Fayette daughter stood ahead of seven animals for Catherine Huckins of Ashland, New Hampshire. Hendress said, "I have a nice pair to start the class with, but it comes down to bloom of udder and dairy character over the withers in my first place cow." Placing second was Burnt Mills Fayettes Farin shown by Kimberly Fleming of Hollywood, Maryland. Her Fayette daughter stood ahead of Michael Smith's third place, Mid Acres Fayette Raeann.

The largest cow class of the day was the three-year-old cow class with 14 exhibitors entering the ring. Jennifer Mithoefer won the class with R Way Fayette Olivia-Twin. Hendress commented about this Fayette daughter, "this cow is real sharp and angular with the mammary system making my decision to start with her." Placing second, Coffey Farm Fayette Reva for Andrea Branstetter of Edmonton, Kentucky. Another Fayette daughter, "easily standing second with her sharpness and angularity," said Hendress. Wordelmans Improver Jerry was third for Mike Gill of Creston, Ohio.

Seven, four-years-olds entered the ring for Hendress to view. Leading the class off was Sniders Fayette Onyx with Aaron Gable, New Enterprise, Pennsylvania on the halter. Hendress said, "My first-place cow is not the most angular, but her other qualities, depth of heart and chest and style and balance allow her to stand in first." James Berryman of Nicholasville, Kentucky was second with Zirkmeads Amie. This Wincrest Dixies WCA Dean-ET daughter was stronger in her pasterns and had an advantage in mammary system to place her over the third place cow, Lor Dan TF Tara. "Tara" was a sharp, angular cow owned by Jennifer Mithoefer.

Only three cows were exhibited in the aged cow class, the last class of the day. Veguita Chief Ronda shown by Heather Hjetland of Topeka, Kansas lead out in first. "I have an easy winner. She is balanced, deep ribbed, with bloom of udder. If there was a best udder award she would take the ribbon," said Hendress. James Kennemer of Springfield, Missouri stood second with Cedar Maple Telestar Cerrie. This Maurana Wis Telestar daughter had more bloom to give her an advantage in placing over Hullside Fayette Edie. James Berryman was third with his Fayette daughter.

Champion Honors

"The first-place senior two-year-old is in bloom today. She is correct all the way through," Hendress said as he named Huckins Fayette Delhia as grand champion for Catherine Huckins. She was also the best animal bred and owned by the junior exhibitor. Aaron Gabel's first-place four-year-old was reserve grand champion.

We Salute...

The Excellence Of AGA Field Staff In Minnesota!

"Thank You, Les, for your effort on our behalf these past 20 years. Your assistance has always been above the call of duty."

(L-R) Leslie Wilson, former MGBA Secretary; Laura Wilson; Leslie Peckham, Fieldman; Maude Chambers; George Chambers, former AGA Fieldman.

Boulder Creek Guernseys
Walter, LuElla & Mike Fuchs
10513 170th Street E.
Nerstrand, Minnesota 55053

A Few Words About Les...

I first knew Les in 1972, when we hosted our state picnic and had a few grade animals. In 1983 Les told me about the Genetic Recovery Program, so then I began to trace back the ancestry of all the animals in our herd and in 1984 Les came back to the farm and spent six hours helping me make out papers. Today, of the 65 females in our herd, 61 are eligible for the Herd Registry.
Thanks Again Les,

Timothy J. Lindgren

Coteau Hills Farm
Route 1, Box 108, South Shore, South Dakota 57263
(605) 756-4124

Young Sire Programs

LAKE CENTRAL GUERNSEY SIRES
*CARR CREEK RON JAKE +1,050M * PTI +170*

M • A • G • S
Mid-Atlantic Guernsey Sires
Use MAGS graduates—8G125 J Telestar (PTI +198) and 7G247 Montie ET (PTI +190)

WESTERN GUERNSEY SIRES
Buttermost (PTI +237), Able (PTI +209), King-ET (PTI +188) and Forestar (PTI +183) - Francis Hertel, Sec.-Trea., 39080 Northwest Harrington Rd., Cornelius, OR 97113; 503-324-1721.

NJS LOUISVILLE FROM PAGE 48

In the state herd competition Indiana was first, followed by Kentucky and Pennsylvania.

Class winners sponsors of the NASCO gift certificates presented to the first-place winners are: Green Ridge Farm, Evansville, IN; Forest Lake Farm, Wirtz, VA; Les-Len Farm, New Knoxville, OH; SC Sunny Day Farm, Chester, SC; Rolling Lea Farms Inc., Thornton, IN; Walnut Corner Farm, Hoopeston, IL; Walnut Ridge Farm, Tiffin, OH; Oberland Farm, Newbury, OH; Myown Guernsey Farm, Chenoa, IL; Jamaro Guernseys, Van Wert, OH; Wampanoag Farm, Berry, KY; Maple Point Farm, Portersville, PA; grand champion female: Valley Set Farm, Goshen, IN; reserve grand champion female: Post Printing Company, Minster, OH; junior champion: NOBA Inc., Tiffin, OH; reserve junior champion: Marfred Guernsey Farm, Saluda, SC.

A listing of the first three placings in each class follows.

Junior Heifer Calf (10)

1. Marodore Victory Fannie, Sean Rogers, Baltimore, OH; 2. Buttermilk Ridge J Teri, Jennifer L. Mithoefer, Claypool, IN; 3. Pine Groves Jamie, 1st Jr. B & O, Carey Teal, Morrison, TN.

Intermediate Heifer Calf (14)

1. Rocky Maple Fayette Polly, 1st Jr. B & O, Heather Frey, Smithsburg, MD; 2. Sande Hill Fayette Deedee, Jennifer L. Mithoefer, Claypool, IN; 3. Balmorals Frank Brittany, Krista Lynn Richardson, Wapakoneta, OH.

Senior Heifer Calf (12)

1. Peytons Fayette Rosebud, 1st Jr. B & O, Jill Peyton, Harrodsburg, KY; 2. Land Of Living Jack Design, Jennifer L. Mithoefer, Claypool, IN; 3. Carosa Came V Jack Jody, Robin Wagner, Meadville, PA.

Summer Yearling Heifer (14)

1. Unicorn Star Sandy, Crystal A. Smith, Jefferson, MD; 2. Lenhaven T F Youthful, Terry Beckett, Unionville, Ontario; 3. GR-Les Len Frank Hannah, T. J. Place, Wapakoneta, OH.

Junior Yearling Heifer (11)

1. O C S Dairy Daisys Diadora, 1st Jr. B & O, Oscar Clay Smith, Jefferson, MD; 2. Harmony Hotshot Fluff, Robert Ludy Griggs, Seminole, OK; 3. Alla Valley Fayette Bowsie, Austin T. Ayars, Mechanicsburg, OH.

Intermediate Yearling Heifer (13)

1. Chupps Farm Starfire Starlett, 1st Jr. B & O, Dale Chupp, Inola, OK; 2. Laeschs Victory Katrina, Jennifer L. Mithoefer, Claypool, IN; 3. Laeschs Boones Donut, Clint Laesch, Bloomington, IL.

Senior Yearling Heifer (13)

1. Wee Manor F Mary, 1st Jr. B & O, Colby Craig, Bunker Hill, IN; 2. U Of Minn Victory Thrill, Jennifer L. Mithoefer, Claypool, IN; 3. Jastes Smokeys Brandy, G Ted Lovelace, Orangeburg, SC.

Junior Two-Year-Old Cow (6)

1. Valley Set Emory May, Kent M. Wenger, Goshen, IN; 2. Jastes Emorys Tiffany, Jennifer L. Mithoefer, Claypool, IN; 3. Lyric Lane Erikas R Electra, Lisa Ratcliff, Bremen, IN.

Senior Two-Year-Old Cow (8)

1. Huckins Fayette Delhia, 1st Jr. B & O, Catherine Huckins, Ashland, NH; 2. Burnt Mills Fayette Farin, Kimberly A. Fleming, Hollywood, MD; 3. Mid Acres Fayette Raeann, Michael Smith, Nicholasville, KY.

Three-Year-Old Cow (14)

1. R Way Fayette Olivia-Twin, Jennifer L. Mithoefer, Claypool, IN; 2. Coffey Farm Fayette Reva, Andrea K. Branstetter, Edmonton, KY; 3. Wordelmans Improver Jerry, Mike Gill, Creston, OH.

Four-Year-Old Cow (7)

1. Sniders Fayette Onyx, Aaron Gable, New Enterprise, PA; 2. Zirkmeads Amie, James Berryman, Nicholasville, KY; 3. Lor Dan T F Tara, 1st Jr. B & O, Jennifer L. Mithoefer, Claypool, IN.

Aged Cow (3)

1. Veguita Chief Ronda, Heather Hjetland, Topeka, KS; 2. Cedar Maple Telestar Cerrie, James R. Kennemer, Springfield, MO; 3. Hillside Fayette Edie, James Berryman, Nicholasville, KY.

Junior State Herd (8)

1. Indiana; 2. Kentucky; 3. Pennsylvania.

GUERNSEY GOLD FUTURITY FROM PAGE 15

for the class. White congratulated the 14 exhibitors on the tremendous quality cattle they presented to him. "I think it is a tribute to the breeders that have nominated these cattle and the fine job they have done getting them ready. I feel it is close between the top three placings, but we have to get back into the udder department. Teat placement of the first-place cow, particularly the rear teats and height, width and capaciousness of the rear udder placed her over a big tall junior three-year-old in second. The cow in second is more correct in total body structure with an advantage in height, size and scale, capacity and sweep to her rib, which places over the third place cow. The cow in third over the cow in fourth is showing more bloom today. Four places over five for her advantage in showing more ligament, granted fifth is only fresh two weeks. You have to appreciate the sharpness and angularity of four even though she is in the end of her lactation. Fifth over sixth has more strength, is neater through the rump with more desirable thurl placement and walks on a more correct set of rear legs," concluded White.

Following are the placings from the 1990 Guernsey Gold Futurity and the premiums earned for each placing:

1. Moziers Fayette Dumpling Freda, Gary Estes, Ozark, MO, $387; 2. Coffey Farm Fayette Reva, Andrea Branstetter, Edmonton, KY, $322; 3. Arrow Head Roscoe Rhonda, Dorothy Hensel & Arrow Head Guernseys, Union, MO, $258; 4. Four Winds Fayette Jubilee-ET, William Vilter, Hartland, WI, $193; 5. Boehles Frank Farin, Tamara Sack, Baldwin, KS, $154; 6. Jastes Fayette Blitz, Harry & Stephen Terhune, Harrodsburg, KY, $154; 7. Mayflowers Fayette Icy, Donald Barger, Urbana, OH, $154; 8. Twin Brook CF Pat, Justin McMurray, Eighty-Four, PA, $154; 9. Atlasta Dreamers Gem, Donna Salava, Leroy, KS, $154; 10. Atlasta Fayette Marti, John & Donna Salava, Leroy, KS, $154; 11. Valteau Fayette Comet-Twin, Mason Jacobs, Sparta, WI, $122; 12. Green Ridge Fayette Carrie, Todd Riggs, Evansville, IN, $122; 13. GR SS Grandview Janets Jay, Rollan Stewart, Ava, MO, $122; 14. Blossum Hill Fayette Jenny, Jennifer LaRoche, Athens, WI, $122. GBJ

Your Guide To Breed Progress!

Don't Fall Behind In The Race For Genetic Progress, Order Your Complete January 1991 Sire Summary TODAY!

Send To The American Guernsey Association, P.O. Box 666, Reynoldsburg, Ohio 43068-0666

Option A. One copy of the January 1991 Guernsey Sire Summary. Price $15.00..... ☐

Option B. A one year subscription which includes the January and July 1991 Guernsey Sire Summaries. Price $20.00..... ☐

YES! I want to subscribe to the Guernsey Production-Type Sire Summary. Enclosed is my check for $

Name _____

Farm Name _____

Address _____

State _____

Zip Code _____

ORDER TODAY!

And the # 1 Reason To Sign Up For TPE...

FREDERICK COUNTY'S FINEST

Elizabeth Zimmerman
1990 National Guernsey Princess
Past Frederick County and Maryland
Guernsey Princess
Shows Guernseys - has a small herd
of heifers and cows
Freshman at FCC

This is the Way it Started

O. Clay Smith
Clay and his first Guernsey calf (the dam of Diadora)
Sophomore at Brunswick High School
Shows Guernseys and Holsteins
Had a successful show season with his junior yearling, OCS Dairy Daisys Diadora

Crystal A. Smith
Senior at Brunswick High School
Frederick County Guernsey Queen
Shows Guernseys and Holsteins
Had great success with her summer yearling,
Unicorn Star Sandy

Thank you to our families and everyone who helped make this a successful year for us.

A Great Day At The Minnesota State Fair

MEADOW CREEK ANDYS DOLLY
2-05 133D 7,538M 313F RIP
First-Place Two-Year-Old
First Best Udder

CROSS LEA CHOICE VERA (EX-91)
7-10 305D 18,684M 874F
First-Place Aged Cow

Other Placings

CROSS LEA FRANKS ELATION, First-Place Winter Yearling; **CROSS LEA JACKS ELLA**, Second-Place Senior Yearling; **CROSS LEA PLAYBOYS EXCELLENCE**, Third-Place Junior Yearling; **CROSS LEA FAYETTES BLISS (EX-90)**, Fourth-Place Four-Year-Old; **First-Place Senior Best Three Females ; Third-Place Junior Best Three Females; Third-Place Get Of Sire; Premier Breeder; Premier Exhibitor.**

CROSS LEA GUERNSEYS

Gene, Ione and Stephen Cross
Route 1, Box 92, Sherburn, Minnesota 56717
(507) 695-2923

"We would like to give special thanks to Les Peckham for all the help and encouragement he has given us in the past, and wish him the best in his retirement."

IOWA GUERNSEY BREEDERS SALUTE

Les Peckham

The Man For All Seasons

He came loaded with information and pictures of what was current in the Guernsey world.

He often had a firecracker of an idea for Guernsey success.

His was a labor of love for the Guernsey cow and its breeders.

He prowled the area keeping registrations up to date, and haunted barns for Provisional Registration cattle.

He stole the hearts of the people he served, and Iowa Breeders say...

"Thank You For A Job Well Done!"

Troy Heinemann

Wapsie Valley Elementary
6th Grade - Likes School
Real Farmer at Heart
Best Subject - Tractors & Art

Goldenrose SFC Evelyn (95)
Grand Champion -- NGS-Madison
Evelyn Fairs Well

Evelyn

Tracy Heinemann

Graduate of Kirkwood College
Veterinarian Technician for
Drs. Moeller, Hurley & Hartman
Crowned "Miss Readlyn 1990"
Chosen from a group of 14 contestants

We dedicate this ad to a very DEAR friend and co-worker, Les Peckham. We wish you and Edith the best in your retirement. May our paths cross often.

Goldenrose Guernsey Farm
The Heinemanns
Readlyn, Iowa 50668

Kenneth W. & Pearl
(319)279-3627

Gary D. & Mary
Tracy & Troy
(319)279-3613

#1 Participation in the Guernsey performance programs provides you with performance information on your herd for management decisions, marketing potential and... contributes to the breed's data base for performance evaluations.

CLIP AND SEND

Save 10 percent by paying 1991 TPE fees in full by January 31, 1991

Name _____
Farm _____
Address _____
City _____
State _____ **Zip Code** _____
Telephone _____
DHI Herd Code _____
❒ **New Herd** ❒**Re-enrollment Application**

To participate in just DHIR production testing, the fee is $5 per cow plus a $20 herd fee.

Mail to: Records Department, American Guernsey Association, PO Box 666, 7614 Slate Ridge Blvd., Reynoldsburg, Ohio 43068. If you have questions, Telephone (614) 864-2409.

Cows (All Guernseys on most recent test sheet) ..... # _____
@ $7.50 ..... $ _____
Less 10% (if paid in full by January 31, 1991) ..... $ _____
Subtotal ..... $ _____
Herd fee@ $20 ..... $ _____

TOTAL _____

ENCLOSED $

❒Yes! Mail pedigrees after each quarterly DHIR report on cows completing records at $3 each

Applicant's Signature **X**_____

A Style All Her Own

HOLCOMBS BTF MINT
First Intermediate Yearling
NGS-Harrisburg
NGS-Louisville
Eastern States Exposition
NY State Fair - Reserve
Junior Champion

Other Winners at New York State Fair

✧ **Holcombs H Gwynn** ✧
First intermediate calf

✧ **Holcombs H Margaret** ✧
Second summer yearling

✧ **Holcombs EM Mandi** ✧
First junior yearling

✧ **Holcombs H Marvanne** ✧
Third junior two-year-old

✧ **Holcombs BM Bonniebee** ✧
First three-year-old

✧ **Holcombs EM Agnes** ✧
Third four-year-old

First junior best three and best three females at
New York State Fair.
Second junior best three ✧ NGS-Harrisburg
Fourth junior best three ✧ NGS-Louisville

Holcomb's Guernsey Farm

Robert Holcomb, Owner ◆ Donald Holcomb, Herdsman
RD 1, Jackson Rd. B534, Greene, New York 13778
Robert (607)656-9742 ◆ Donald (607)656-7193

Farm is located two miles southeast of Greene on Jackson Hill Road.

Official DHIR Production Records
(Received July - September 30, 1990)

		Actual Record			
MAINE					
WHITCOMB COLBY & LOIS	**Age**	**Days**	**Milk**	**Fat**	**Protein**
WABANAKI PQ MISTY LYNX RITZY	3-02	305-2X	15810	730	686
NEW HAMPSHIRE					
DUNNING H S					
MERIT KICKOFF MARYE	3-07	305-2X	18020	716	676
MERIT AGNI IREANE	3-08	305-2X	17720	880	672
VALLEY FARMS ACES ANGEL	2-02	305-2X	17170	744	604
VALLEY FARMS ACES ANGEL	2-02	310-2X	17320	751	609
FULLER PETER					
RUNNYMEDE ROYAL HONEY	12-05	305-2X	16820	800	628
VERMONT					
FOWLES MERYL J & CATHY A					
SUNNYDELL JUPITER LYRIC	4-07	305-2X	18930	690	596
SUNNYDELL JUPITER LYRIC	4-07	365-2X	21910	790	694
BURGESS DIANE					
BURGESS FARM TELESTAR LIBBY	2-11	305-2X	16770	786	582
PEASE JONATHAN F II					
BEAVER MEADOW CAP IRIS	2-00	305-2X	15680	726	570
BEAVER MEADOW CAP IRIS	2-00	313-2X	15880	735	578
DARLING RAYMOND & MARY ANN					
WINDSONG TELESTAR KIPSI	5-11	365-2X	18230	942	739
WINDSONG GUNARS CARLA	3-11	305-2X	18830	829	698
WINDSONG GUNAR JOLENE	3-04	305-2X	16600	697	601
WINDSONG GUNAR JOLENE	3-04	314-2X	16880	710	611
BIGELOW DONALD A					
ROYAL TERRACE TEL RONNIE	5-09	305-2X	18460	935	641
ROYAL TERRACE TEL RONNIE	5-09	310-2X	18620	944	648
ROYAL TERRACE RENO ROSETT	3-00	305-2X	16930	866	550
ROYAL TERRACE RENO ROSETT	3-00	365-2X	18780	962	617
ROYAL TERRACE GUNAR INEZ	2-10	293-2X	16420	758	525
GR-BURGESS FARM TF RHONA	2-00	305-2X	16050	715	539
GR-BURGESS FARM TF RHONA	2-00	328-2X	16810	753	567
ROYAL TERRACE CHOICE ASTRID	2-00	305-2X	16920	737	560
ROYAL TERRACE CHOICE ASTRID	2-00	341-2X	17990	788	597
ROYAL TERRACE PA NANCY	2-00	302-2X	15510	641	486
MASSACHUSETTS					
GREAT HILL DAIRY INC					
CHEDCO COMMANDS HALLIE	4-06	365-2X	20100	1016	799
GREAT HILLS AGNI TOPSIE	2-00	296-2X	17130	761	610
NEW YORK					
STANTON DOUGLAS R					
PENNYRILE RONS DELAINE	2-02	305-2X	21590	876	654
HOLCOMB ROBERT E & DONALD					
HILLTOP CHOICE PENDERS DONELLA	5-03	305-2X	17480	892	681
HOLCOMBS DF LINDA	3-03	305-2X	17330	657	606
RIPLEY ROLAND					
BROOKDELL TEX LUCILLE	6-04	305-2X	16430	924	627
COON BROS					
SMITHFIELD TELESTAR BONNET	4-07	305-2X	17940	744	633
SMITHFIELD TELESTAR BONNET	4-07	365-2X	19380	812	689
SMITHFIELD ADMIRAL SUZANNE	3-11	365-2X	18440	839	651
SMITHFIELD TOPPER BEAUTY	3-06	305-2X	16680	871	619
NEDROW J KEVIN					
NEDROW FARMS DEACONS DORA	8-07	365-2X	18310	1010	674
NEDROW FARMS TELESTARS LIZ	8-06	305-2X	19990	922	723
NEDROW FARMS TELESTAR LUCK	5-06	365-2X	20120	989	751
NEDROW FARMS TELESTAR JENNA	5-11	332-2X	18730	926	703
NEDROW FARMS CHOICES LEXA	5-05	365-2X	19060	932	700
NEDROW FARMS FAYETTES ANGELICA	4-02	305-2X	17870	831	607
NEDROW FARMS FAYETTES ANGELICA	4-02	365-2X	19830	932	688
NEDROW FARMS FAYETTES LUTE	2-08	344-2X	18800	916	682
NEDROW FARMS AGNI LEONE	1-11	365-2X	17780	866	658
NEDROW FARMS VALUES JAN-TWIN	2-01	305-2X	14280	778	534
NEDROW FARMS INDIANA LINAH	2-01	305-2X	15320	734	560
NEDROW FARMS BAKERS MARSHA	1-10	305-2X	14880	715	527
NEDROW FARMS FAYETTE BECKIE	1-10	305-2X	15660	646	553
NEDROW FARMS FAYETTE BECKIE	1-10	323-2X	16340	683	580
NEDROW FARMS FAYETTES LIST	1-10	305-2X	14910	653	504
PECK WILLIAM H					
WELCOME AGNI KIT	6-00	305-2X	18660	869	669
SEAGER JOHN					
CRESTHILL AGNI ANGELA	5-06	305-2X	19180	894	669
GR-O NEVER DONE BEN LILY	4-07	284-2X	21200	954	731
NEW JERSEY					
SCOTT EDWARD JR					
ESJ FAYETTES LORIEL	5-00	305-2X	19720	737	622
PENNSYLVANIA					
MYERS MERVIN K					
PINEY LANE CF CHAUNCEY	2-01	305-2X	15640	621	442
SMITH RICHARD O					
MAPLE KNOLL TELESTAR SPIRIT	3-00	305-2X	15900	767	575
MAPLE KNOLL TELESTAR SPIRIT	3-00	365-2X	18470	885	664
MAPLE KNOLL SPANKY HANNA	3-00	305-2X	16690	665	540
MAPLE KNOLL FUTURE COCOA	2-00	305-2X	15980	567	496
MAPLE KNOLL FUTURE COCOA	2-00	365-2X	18270	658	571
HEMSARTH BRUCE A					
TRI DEE BEE K M C ROBIN	7-11	304-2X	16590	785	530
TRI DEE BEE AJ PHOEBE	2-00	278-2X	15240	724	469
GARBER KENNETH B					
WILLOWS FUTURE DELANEY	2-01	305-2X	17970	708	544
WILLOWS JASPER HEIDI	2-02	305-2X	18110	757	609
LINDE AXEL & WIDMANN MILDRED E LINDE					
LINDENHOF CH CHUCK PAMELA	5-06	297-2X	16500	678	618
LINDENHOF RO HORNET FRANZISKA	5-04	305-2X	20760	771	677

LINDENHOF FAYVOR LAD UNIKA	4-01	305-2X	22780	1001	779
LINDENHOF FUTURE PRETZEL	3-07	305-2X	19960	872	685
LINDENHOF FAYETTE GERDA	3-00	294-2X	14970	741	576
LINDENHOF FUTURE VIOLA	2-11	295-2X	17860	739	582
LINDENHOF JACK KARIMA	2-01	305-2X	18230	721	587
LINDENHOF LAZER MELISSA	2-00	297-2X	14270	613	468
FERRIS JOSEPH W					
SUMMERFIELD ABLE MERRIMENT	3-10	305-2X	15600	813	579
SUMMERFIELD ABLE MERRIMENT	3-10	355-2X	17370	908	652
SUMMERFIELD FAY PINN	3-01	281-2X	16310	784	582
TROTTER DAVID H					
TROTACRE TELESTAR AGNES	6-07	305-2X	17060	732	615
SMITH ROBERT B					
LEBANON VALLEY FUTURE SALT	2-04	305-2X	16340	670	528
LEBANON VALLEY FUTURE SALT	2-04	322-2X	16900	694	549
OHIO					
RICHARDSON JOHN					
BALMORALS X CRISTA-TWIN	7-02	305-2X	19430	971	724
BALMORALS X CRISTA-TWIN	7-02	324-2X	20150	1008	752
BALMORALS C J RIBBON-TWIN	4-02	305-2X	17150	905	621
AYARS MR & MRS JOHN D & SONS					
MOUNTAIN BROOK BIG TEX LORNA	6-03	305-2X	23280	1032	763
KEYSTONE BIG T JILL-ET	4-06	365-2X	19890	955	731
LAND OF LIVING BIG T NECTAR	3-09	365-2X	24600	1270	893
CHURCHOLM FAYETTE SNOW CAYLA	2-04	305-2X	18630	833	631
AGLE EDGAR & ELTZROTH JOEL					
AGLE ACRES ADMIRAL JAKE	3-03	305-2X	16010	792	616
AGLE ACRES ADMIRAL JAKE	3-03	345-2X	16890	814	648
FETTER RUSSEL M & SMETZER LEE					
LAUCHERS CARMEL TOOTS	9-07	305-2X	18280	828	660
LOCUST HILL FAYETTE LOUISE	2-02	305-2X	17270	623	561
SHERMAN KENTON D					
SHERMA DMTF MIRACLES TREASURE	3-05	365-2X	20430	780	713
FORTKAMP CARL					
GOLD BANNER SYL HOLLY	3-01	305-2X	16740	834	596
GOLD BANNER SYL HOLLY	3-01	328-2X	17330	870	620
GRUSENMEYER LEO A					
BENCHROCK FLO EUNICE	2-06	365-2X	17330	913	585
INDIANA					
WEAVER TRUMAN					
YELLOW CREEK V GRACEFUL	7-00	305-2X	21410	983	682
YELLOW CREEK EMORY PETT	5-03	365-2X	19930	943	710
YELLOW CREEK FAYETTE CATHY-ET	3-07	305-2X	20060	902	732
YELLOW CREEK FAYETTE CATHY-ET	3-07	341-2X	21580	987	789
YELLOW CREEK F PAMELA	2-05	305-2X	16870	759	564
YELLOW CREEK F PAMELA	2-05	329-2X	17900	802	598
YELLOW CREEK J DOLORES	2-06	305-2X	20580	847	710
YELLOW CREEK J DOLORES	2-06	332-2X	21870	898	753
WENGER RONALD E					
VALLEY SET FAYVOR MINDY	8-02	305-2X	20340	955	700
VALLEY SET FAYVOR MINDY	8-02	330-2X	21380	1001	738
VALLEY SET FAYVOR AMY	8-00	305-2X	20440	1019	702
VALLEY SET CAPTAIN DORA	4-11	365-2X	18350	983	672
VALLEY SET T JULIET	4-00	305-2X	15700	838	599
VALLEY SET T JULIET	4-00	342-2X	16560	894	641
VALLEY SET F TAFFY	3-06	305-2X	18850	886	622
VALLEY SET F TAFFY	3-06	326-2X	19570	925	651
VALLEY SET L HETTIE	3-06	298-2X	15640	785	557
VALLEY SET F DIANA	2-09	305-2X	18610	879	619
VALLEY SET F DIANA	2-09	318-2X	19210	904	641
VALLEY SET F EMMA	2-03	305-2X	17500	822	611
PASTURE HAVEN FARM INC					
PASTURE HAVEN SHANE PATTY	3-02	305-2X	15530	809	598
HOWELL LARRY					
LYRIC LANE BILLY JOS R BAIRN	2-03	365-2X	20130	842	719
LYRIC LANE JAADAS R JAA JAA	1-11	363-2X	19670	652	694
FRA HIB JON BUNNY	1-11	206-2X	12980	596	407
KEEFER FORREST J					
RIVERWOOD FUTURE EMMYLU	2-11	305-2X	18140	709	601
RIVERWOOD FAYETTE DEDE	1-11	305-2X	13280	625	508
SOUTH VIEW FARMS INC					
SOUTH VIEW TELESTAR ROBBIE	5-01	305-2X	20500	839	646
SOUTH VIEW FUTURE WANITA	2-00	305-2X	16370	607	476
SOUTH VIEW LINKON WINIFRED	2-00	305-2X	15740	705	535
ILLINOIS					
MUEHLING GREGORY L					
MUEHLING MEADOWS ADM DELICIOUS	3-03	305-2X	18610	743	614
MUEHLING MEADOWS ADM DELICIOUS	3-03	338-2X	19450	779	644
MUEHLING MEADOWS FAYE CHOCOLAT	3-02	305-2X	18040	697	638
OFFENHEISER MELVIN L & CHARLICE H					
DERINDA POLARIS DELLA	4-01	305-2X	15980	855	604
DERINDA POLARIS DELLA	4-01	361-2X	18190	974	693
DERINDA DIAMOND TIARA	3-04	305-2X	16970	723	581
DERINDA DIAMOND TIARA	3-04	321-2X	17510	751	603
DERINDA ADRIAN AVISTA	2-03	365-2X	19610	883	625
DERINDA ATLAS PRIMA	2-01	305-2X	15470	647	527
DERINDA ATLAS PRIMA	2-01	325-2X	15980	670	549
BOESCHE CAROL JEAN					
PECKS MAGICIANS PEONY	15-03	365-2X	15370	705	514
PECKS ADMIRAL FAITH	5-06	305-2X	19080	823	589
PECKS PREMIER ELSA	6-02	362-2X	19010	883	658
LATCH W J					
KAJO TELESTARS BO PEEP	5-06	365-2X	18820	953	709
ERDMAN MYRON & MARK					
MYOWN EFFICIENT BETTY	7-01	305-2X	18530	977	694
GREYSTONE TS PAMELA	5-05	365-2X	24230	1031	831
WAYMAR PRINCE ANDYS CARLENE	5-10	287-2X	18090	772	622
MYOWN DEMANDS SUE	5-01	305-2X	20200	812	658
MYOWN LUTHERS NANNY	5-03	305-2X	17670	759	644
MYOWN LUTHERS NANNY	5-03	324-2X	18270	791	666
MYOWN THORS PANSY	4-03	305-2X	17790	736	641
MYOWN THORS PANSY	4-03	316-2X	18250	756	659
LIZDAN HILL R STORM	3-09	305-2X	17290	719	566
YELLOW CREEK TEL BEAUTY-ET	3-03	365-2X	21690	1078	775
MYOWN FAYETTES PUFF	2-00	365-2X	20080	859	693
MYOWN FAROUTS DIAN	2-03	305-2X	16090	699	582
MYOWN FAROUTS DIAN	2-03	353-2X	18450	811	674
MYOWN FAROUTS NAN	2-03	305-2X	16840	833	600
MYOWN FAYETTES SHAWNA	3-02	365-2X	17980	940	639
LAESCH BROS					
SHAWNEE FARMS F MARYGOLD	2-09	305-2X	17750	749	607
LAESCH ROGER W					
SHAWNEE FARMS HFF CHARLOTT	6-11	365-2X	20580	1033	650
SUNNY DA FAYVORS MAPLE	3-02	365-2X	21720	999	743
LYON FARMS S ROBIN	3-02	305-2X	17160	851	612
LYON FARMS S ROBIN	3-02	311-2X	17380	863	620
MUEHLING MEADOWS FAYE TOFFEE	2-03	323-2X	16920	740	592
PATTONHOLM FAYETTE DARIETTE	2-00	329-2X	16460	699	554
LAND OF LIVING JAKE ALLEGRO	2-02	305-2X	14920	741	526
MICHIGAN					
FISH JAMES A & ALICE B					
LOCKSHORE SPARTAN ANITA	11-02	305-2X	19170	637	635
WISCONSIN					
LAESCH PHIL					
LAESCHLAND TS MILLICENT	5-06	305-2X	18340	965	705
LAESCHLAND TS MILLICENT	5-06	355-2X	20080	1077	781
LAESCHLAND FAYETTE BIANCA	3-04	305-2X	25300	1001	915
LAESCHLAND AG BOUNCY	2-00	365-2X	18010	863	689
SMITH WARREN A					
CITY VIEWS TF GALE	4-00	365-2X	21700	907	702
COSTELLO JAMES D					
JIMCO ADMIRALS ANDREA	6-02	365-2X	21700	1077	769
JIMCO ABLES ALTOONA	3-03	305-2X	18120	806	561
JIMCO ABLES ALTOONA	3-03	354-2X	20050	889	627
JIMCO ELVIS ERICA	2-11	361-2X	17560	839	607
JIMCO JAYS JESSICA	2-00	305-2X	17720	635	542
HOARD W D & SONS CO					
DAIRYMAN TELESTAR DODY	5-02	305-2X	17180	898	590
DAIRYMAN TELESTAR FLIRTINA	5-00	305-2X	17880	900	595
DAIRYMAN ADMIRAL BONNIE	4-02	305-2X	17690	937	652
DAIRYMAN ADMIRAL BONNIE	4-02	337-2X	18660	997	694
DAIRYMAN CHOICE DAZE	4-02	305-2X	18970	975	661
DAIRYMAN CHOICE DAZE	4-02	326-2X	19880	1024	696
DAIRYMAN FASHION BECKY	3-02	305-2X	16150	819	545
DAIRYMAN FAYETTE SABRINA-TWIN	2-01	295-2X	15120	721	539
GRISWOLD THOMAS A SR					
FAMILY HILL TELESTAR PRINCESS	7-08	365-2X	19330	853	671
TAG LANE AN AUDREY	4-05	305-2X	18620	819	631
TAG LANE FAY DENISE	4-03	365-2X	22770	1033	766
TAG LANE VOLCANO SUGAR	3-05	305-2X	19040	873	644
TAG LANE FAYETTE PIXIE	3-02	305-2X	17910	861	613
TAG LANE FAYETTE PIXIE	3-02	316-2X	18260	880	627
TAG LANE FAYETTE PEACHES	2-05	365-2X	20890	867	686
PR-GOLDEN VALLEY J LORETTE	4-08	305-2X	19010	868	662
PR-GOLDEN VALLEY J LORETTE	4-08	365-2X	21890	1011	769
BORGWARDT GERALD W					
FAIRVIEW HI HOPE LOVELY-TWIN	3-07	305-2X	19090	863	684
ROSEDENE HELEN HOPE	2-01	365-2X	16200	809	601
FAIRVIEW NOBLES NELLIE	2-03	325-2X	18530	858	694
FAIRVIEW TRANSFERS MEGAN	2-00	342-2X	18490	853	705
WESENER ART					
CITY VIEWS DEACONS MARVEL	11-02	305-2X	17560	728	573
CITY VIEWS DEACONS MARVEL	11-02	365-2X	19640	818	648
WEDEN LYLE & NEAL					
WEDENS SENOR INGRID	2-02	305-2X	16580	732	570
PETERSON DONALD T					
COULEE CREST ADMIRAL GAIL	4-05	365-2X	21940	1097	758
JACOBS DAN T					
FAUVER HILL FAYETTE NISSAN	3-04	305-2X	19510	841	637
BLOSSUM HILL P ANDY SERINA-ET	2-01	365-2X	17810	781	598
VANDEN HEUVEL DAVID					
SPRING FLO FUTURES BOOTS	6-04	305-2X	23390	1104	752
SPRING FLO BARTS GLORIE	5-10	305-2X	18400	897	586
SPRING FLO TELESTAR MARY	6-00	305-2X	25140	977	879
SPRING FLO TELESTAR MARY	6-00	328-2X	26470	1027	929
SPRING FLO BAKERS MELODY	5-09	305-2X	23430	1128	797
SPRING FLO ROLEX LORA	5-03	305-2X	21460	1111	761
SPRING FLO VIDEC PAT	4-00	305-2X	17210	913	662
SPRING FLO P PLUS KAT-TWIN	3-01	305-2X	17250	844	558
SPRING FLO P PLUS KAT-TWIN	3-01	313-2X	17560	860	568
SPRING FLO P PLUS LOVE	3-01	305-2X	15600	886	587
SPRING FLO VIA	2-10	333-2X	15470	787	527
SPRING FLO COMETS MILLY	2-09	305-2X	15730	916	546
SPRING FLO VOLCANOS MARCIA	2-06	338-2X	17530	911	623
SPRING FLO PROTEIN PRO ANDREA	2-05	305-2X	15890	844	575
SPRING FLO C FUTURE ACCOUNT	2-04	282-2X	13320	738	473
KRULL JACK L					
TWIN L FARMS CHOICE BRENDA	8-02	365-2X	17270	915	647
TWIN L FARMS P KING KIRSTEN	2-03	365-2X	18410	907	684
SCHUMAKER JOHN					
PIERCE FARMS V SNOOKS	4-05	305-2X	16870	902	669
PIERCE FARMS V SNOOKS	4-05	320-2X	17450	937	692
PIERCE FARMS W P EVA	4-03	305-2X	19370	828	740
PIERCE FARMS DANDY JINGLES	3-05	305-2X	15970	839	592
JENSEN LYLE & NEIL					
LEVEL GOLD VOLCANO OCTAVIA	4-05	365-2X	19050	1008	774
LEVEL GOLD AD QUEVERA	2-05	365-2X	18410	760	610
VAN DOORN GARY					
FLAMBEAU MANOR MAYBELLE	4-06	365-2X	19980	841	752
ENGEL ROBERT JR					
ENGELWOOD MC POLLYANA	6-06	305-2X	18180	870	596
SPEERSTRA ROBERT W					
BUTTERGILT ADRIANS CHUCKY	2-00	365-2X	18330	766	595
MCCABE LARRY					
MANY HILLS E B BLOSSOM	6-04	305-2X	17720	876	600
VILTER WILLIAM B					
FOUR WINDS FAYVOR JILL	7-07	305-2X	19950	785	667

Continued on Page 54

DHIR CONTINUED FROM PAGE 53

FOUR WINDS FAYETTE BESTINY	4-00	305-2X	17760	633	560
FOUR WINDS FAYETTE BESTINY	4-00	343-2X	19080	680	606
WENDT JAMES H					
COZY NOOKS P CLOUD	7-05	305-2X	21050	912	696
LURVEY KENNETH A					
FAUVER HILL VOLCANO PRIM	3-10	305-2X	17340	915	646
KNIGGE CHARLES					
WISPRIDE TELESTAR DORIS	4-01	305-2X	21690	1088	813
WISPRIDE CAPTAIN DILLIE	4-03	322-2X	13580	798	530
WISPRIDE FAYETTE FAIRY	2-00	305-2X	19790	862	678
MINNESOTA					
LUEBKE THOMAS					
VIRLORN FRANCES FRAN	4-02	305-2X	15660	752	598
CROWN HILL A MICKI	2-04	305-2X	18730	789	604
KIMM FRANK & FAMILY					
LAKEVIEW PREMIERS J LOLA-TWIN	6-01	305-2X	20050	866	691
GR-GOODVIEW KENS BELLE	7-07	316-2X	16510	790	569
RIEDEL HARRY S					
KNOBBY KNOLL FRIZ FRAN	4-02	305-2X	17400	821	606
KNOBBY KNOLL FRIZ FRAN	4-02	365-2X	19670	947	694
SKAAR CHRIS W & SONS					
PINE RIDGE FAYETTE LOUISE	3-02	305-2X	16250	738	588
PINE RIDGE FAYETTE LOUISE	3-02	343-2X	17450	816	636
PINE RIDGE LORDS REBA-TWIN	3-05	365-2X	20280	912	660
HEITKE BARTON					
KNIFE LAKE CHOICE IDALIA	7-05	364-2X	20700	1007	716
KNIFE LAKE ADMIRAL LUCRECE	4-05	365-2X	20650	1036	743
KNIFE LAKE BOUNTY LYDIA	4-04	365-2X	19880	1015	775
KNIFE LAKE CAPTAIN LORNA	4-07	365-2X	20730	1026	748
KNIFE LAKE FASHION LYNN	4-02	305-2X	15860	829	602
KNIFE LAKE FAYETTE MAXINE	3-03	305-2X	15150	805	522
CROSS GENE					
EVERGREEN FARM DIPPY	4-03	305-2X	17770	787	604
GUERNSEY HILL CTW WHISPER	4-06	305-2X	18260	885	644
GUERNSEY HILL CTW WHISPER	4-06	336-2X	19390	953	688
GUERNSEY HILL DTF JOY	3-01	296-2X	16300	801	581
CROSS LEA FAYETTES BLISS	3-03	303-2X	18430	882	635
LEVEL GOLD AD DAMSEL	2-04	305-2X	17640	762	550
LEVEL GOLD AD DAMSEL	2-04	319-2X	18230	791	570
COZY NOOKS A GLAMOROUS	2-00	285-2X	16920	736	566
ANDERSON DAVID L					
UP THE CREEK LEGEND SHEENA	2-06	305-2X	15810	795	524
UP THE CREEK LEGEND SHEENA	2-06	320-2X	16310	826	544
UP THE CREEK EMERSONS TAMARA	2-03	305-2X	15760	716	525
UP THE CREEK EMERSONS TAMARA	2-03	361-2X	18220	842	619
KLAUSTERMEIER VICTOR & SONS					
SUNESLOPE CD DOUBLE	2-02	305-2X	17010	721	594
SUNESLOPE CD DOUBLE	2-02	313-2X	17310	736	605
FLOR VICK ANDYS CARRIE	2-00	305-2X	17270	741	591
KLATT BUTCH & PAM & FAMILY					
EVERGREEN FARM LAURA	5-04	305-2X	22890	875	756
HEINS RONALD					
GOLDEN RAE TELESTARS MARGIE	7-07	289-2X	18220	889	661
OAK GROVE GUERNSEY FARMS					
OAK GROVE ROSAS ROWENA	6-03	305-2X	19600	929	662
OAK GROVE V PERKY	2-11	301-2X	16800	799	580
LARSON BRUCE & FAMILY					
X50-HAVANA HEIGHTS EMALENE-B&W	2-01	305-2X	15950	648	531
X50-HAVANA HEIGHTS MILLIE-B&W	2-00	289-2X	13630	717	491
NELSON MERTON & TRUDY					
TRU LAN TELESTAR LANELLE	4-01	305-2X	22060	1021	752
TYRRELL HOWARD & DENNIS					
OAK CREST QUIDS TRACY	6-04	305-2X	15050	823	546
WIRT RUSSELL J & FAMILY					
MAPLE LEAF ABLE EDIE	3-08	353-2X	16370	882	634
NEDROW FARMS AGNI LAURA	2-01	305-2X	16390	978	554
NEDROW FARMS AGNI LAURA	2-01	345-2X	17830	1057	606
MAPLE LEAF PECOS STAR	2-00	301-2X	16630	774	587
MAPLE LEAF T S GINNIE	2-00	305-2X	14170	717	513
MAPLE LEAF T S BUBBILEE	2-01	276-2X	11430	662	419
MAPLE LEAF FAY MYABEL	2-01	305-2X	13510	714	492
MAPLE LEAF FAY LYDA	2-00	353-2X	16690	858	619
MAPLE LEAF T S LOLLA	2-02	342-2X	16030	827	564
WING ACRES FRANK GRAYCE	1-11	305-2X	15290	736	524
WACHHOLZ EARL					
HILLDALE DE KATHLEEN	4-09	305-2X	19020	833	698
HILLDALE TF GLAMOR	1-11	305-2X	14420	723	587
BERNING WALTER & SONS INC					
GREEN WAVES RUDY CONNIE	2-03	305-2X	15890	662	519
JR GREEN WAVES PLAYBOY CRISTY	1-11	305-2X	16340	678	492
GREEN WAVES CANNON JANE	2-01	305-2X	15500	698	491
GREEN WAVES ANDY MAGGIE	2-00	297-2X	17520	753	557
GREEN WAVES PLAYBOY DECCA	1-11	305-2X	14360	741	531
GREEN WAVES PLAYBOY DECCA	1-11	322-2X	14950	773	554
JR GREEN WAVES ADRIAN STACY	1-09	305-2X	14090	752	502
IOWA					
HEINEMANN KENNETH W & GARY D					
GOLDENROSE SFC EVELYN	4-07	305-2X	16780	668	610
KNAPP D RANDY					
HI Y CHICK	8-09	357-2X	23460	1007	756
PINEBREEZE TELESTAR ANDORA	4-07	365-2X	26680	1084	893
MOSS ELDON					
ELJO BAKER FANORA	1-11	305-2X	16680	872	560
SYWASSINK DONALD					
IDLE NEER FAYETTES REGINA	6-07	305-2X	19700	736	645
WEISS RANDY & TERI					
SUNESLOPE R H D BIRDETA-TWIN	4-00	305-2X	19390	745	643
SUNESLOPE SENOR SAL	3-01	305-2X	16810	613	577
SUNESLOPE SENOR SAL	3-01	339-2X	18080	663	624
SUNESLOPE FAYETTE RAVE	3-06	305-2X	21430	869	681
SUNESLOPE SHIPMATE DRIP	2-03	305-2X	20450	824	698
SUNESLOPE SHIPMATE DRIP	2-03	350-2X	22390	910	766
MISSOURI					
PARROTT JERRY LEE					
J MAR NELL MAVA DEBBY	7-05	305-2X	16110	771	591
J MAR NELL MAVA DEBBY	7-05	365-2X	19190	921	713
GR-J MAR NELL CHOICE KATE	8-09	291-2X	13620	715	535
STEWART RILLEY & GISELLE					
ELSVIEW FARMS ADMIRAL CRYSTAL	2-01	286-2X	15150	716	553
NEBRASKA					
HAYS RICHARD A					
HAYSETTS FUTURES EMERALD	2-00	341-2X	18090	670	570
CHAPMAN JAMES E & THOMAS					
PLATTE MEADOW FAYETTE DANA	3-05	305-2X	17640	666	587
PLATTE MEADOW FAYETTE DANA	3-05	317-2X	18180	686	606
KONECKY MR & MRS TOM & FAMILY					
BEAUTY VIEW FAYVOR SAL	7-09	305-2X	16000	755	547
BEAUTY VIEW FAYVOR SAL	7-09	365-2X	17510	829	605
BEAUTY VIEW FAYETTE MIDGE	4-11	305-2X	18350	982	732
BEAUTY VIEW IDEAL MARIE	4-02	305-2X	18290	837	644
BEAUTY VIEW INVEST SABRINA	3-02	305-2X	15150	729	599
KANSAS					
KING KENNETH O AND/OR JUDY					
HARMONY LOOKOUT AMANDA	4-03	305-2X	15150	806	549
HARMONY LOOKOUT AMANDA	4-03	361-2X	17090	901	624
MARYLAND					
BROWN FRANK D JR					
MT ARARAT ADMIRAL EVA	4-10	305-2X	17490	927	623
SUSQUEHANNA VAL	4-05	305-2X	17910	863	632
SUSQUEHANNA VAL	4-05	309-2X	18030	870	637
DIXON S KEITH & LEE H					
DIX LEE FAYVOR BUTTERMINT	4-09	305-2X	18590	850	669
DIX LEE FAYVOR BUTTERMINT	4-09	334-2X	19550	896	705
X75-DIX LEE FAYETTE ZEE-B&W	2-11	305-2X	19070	668	647
VIRGINIA					
HAM FARM ASSOCIATES					
HAM FARM C MEGS BONNIE	4-06	305-2X	19270	855	672
HAM FARM L RENES EVELYN	2-11	348-2X	18170	771	666
HAM FARM A CECILS JANIS	2-00	327-2X	16240	730	584
SOUTH CAROLINA					
LUTZ HERBY D					
MARFRED R DEVINE	5-10	305-2X	16860	828	551
MARFRED R DEVINE	5-10	358-2X	18410	903	604
HAMM PERRY M					
MYRTLEDALES D TROPHY	6-02	365-2X	18690	953	715
MYRTLEDALES M TATIA	5-00	305-2X	17840	765	661
MYRTLEDALES FAYETTE HEDY	4-00	296-2X	16350	810	634
MYRTLEDALES APOLLO LUCY	3-05	365-2X	17930	916	666
COLEMAN G MELLWOOD					
MELLDORO M CHOICE KAROT	8-04	305-2X	19200	778	630
MELLDORO TH DEMON FI FI	5-07	305-2X	18180	986	701
MELLDORO BIG TEX MALLOT	3-06	336-2X	17690	903	685
MELLDORO HOT SHOT ANNIE	4-01	305-2X	18150	925	671
MILLS FRED T					
MARFRED F D ALICIA	7-11	305-2X	18780	738	591
MARFRED EMORY LILY	5-00	305-2X	20290	914	730
MARFRED FASHION NICE	4-07	277-2X	17120	761	568
VALFA FASHION VICKI-TRIPLET	3-09	305-2X	17480	772	609
VALFA FASHION VICKI-TRIPLET	3-09	315-2X	17800	792	623
MARFRED IDEAL INEZ-TWIN	3-11	305-2X	18380	807	613
MARFRED IDEAL INEZ-TWIN	3-11	365-2X	21170	949	715
RUSHTON BRUCE					
DOUBLE R TOP ROE FLAKEY	7-07	305-2X	17790	855	619
DOUBLE R TOP ROE FLAKEY	7-07	331-2X	18700	902	654
DOUBLE R FAYETTE QUEENIE	3-02	303-2X	16470	660	559
DOUBLE R FAYETTE POLLY	2-01	305-2X	15860	621	541
DOUBLE R FAYETTE POLLY	2-01	338-2X	17410	688	600
DOUBLE R FAYETTE CONNIE	1-11	305-2X	17330	623	508
KENTUCKY					
BERRYMAN STUART P					
BERRYMAN FARM D NELL	5-07	365-2X	22820	948	708
WHEATLAND TELESTAR MAXNE	3-03	365-2X	20720	947	750
BRUNDIGE FREEMAN H					
LYON FARMS INGRID	10-03	305-2X	19450	858	665
TENNESSEE					
MCKENZIE CAROLINE					
CARR CREEK BENEFIT MATTY	3-06	305-2X	17780	507	566
LOUISIANA					
CAPDEBOSCQ B J					
GOLDEN CAP PRANCER GIGI	5-01	305-2X	19400	768	696
OKLAHOMA					
MUNGLE J JENE					
MUNGLES GABRIELS CLOVER	8-08	305-2X	18960	852	665
MUNGLES KING ARTHURS ROSINA	5-11	305-2X	18120	795	665
MUNGLES COMMANDERS LIDEE	3-05	301-2X	17540	790	588
TEXAS					
LAVON FARMS					
LAVON FARMS EMORY DALLAS	3-09	305-2X	16400	610	578
LAVON FARMS EMORY DALLAS	3-09	338-2X	17480	653	618
GAGE LARRY & KRISTEN					
ARROW HEAD P LADY	5-00	305-2X	16520	805	553
ARROW HEAD P LADY	5-00	341-2X	17880	882	605
IDAHO					
BAKER CHARLES R					
SHADYLAWN L BETHINE	4-08	365-2X	18120	976	726
SHADYLAWN KA PRINCESS DI	4-01	305-2X	17960	829	679
NEEDS MELVIN					
WESTLYNN FASHION ODD	3-02	305-2X	17800	769	604
WESTLYNN BT HAPPY	2-09	305-2X	17120	784	624
WESTLYNN FASHION ILENE	2-00	305-2X	18690	1050	668

DHIR PRODUCTION RECORDS FROM PAGE 54

ARIZONA

SHAMROCK FARMS COMPANY					
CLEVERLANDS BANNER CELESTIAL	7-07	305-2X	18550	751	630
CLEVERLANDS BANNER CELESTIAL	7-07	318-2X	19060	774	648
SHAMROCK JETSTAR ILENE	4-11	305-2X	20070	760	670
SHAMROCKS JAY HERTA	2-04	305-2X	17870	752	627
SHAMROCKS FAYETTE MAUD	2-02	299-2X	17250	673	559

WASHINGTON

EDWARDS DAVID D & GLORIA E					
FIVE STAR JADA FABERGE	5-01	305-2X	17370	825	635
ROZELYN LTB BESSIE	3-04	305-2X	23850	1126	882
MUZZALL RONALD E					
PLAINVIEW FARM D BUTTERBRICKLE	3-02	305-2X	16210	785	632
GR-SCENIC HTS ABBY	9-00	305-2X	18380	885	633
GR-SCENIC HTS LEANNE	3-01	305-2X	21020	919	734
GR-SCENIC HTS T GOLDIE	4-02	305-2X	16870	884	625
GR-SCENIC HTS HELEN	6-06	305-2X	18100	806	654
GR-SCENIC HTS P HAZEL	5-05	270-2X	14900	788	542
SCENIC HTS F GWEN	3-11	305-2X	20200	899	701
SCENIC HTS P FIFI	4-07	305-2X	19700	962	744
VALLEY GEM FARMS					
VALLEY GEM TODDS LIPPY	5-08	305-2X	17400	801	618
VALLEY GEM FALCONS TINKERBELL	4-10	361-2X	19820	938	707
OLYMPIC VIEW ADM BELL	4-11	293-2X	21970	818	764
VALLEY GEM FALCONS EDY	4-02	320-2X	20390	1068	785
VALLEY GEM LEROYS WA WA	3-01	328-2X	17800	792	664
VALLEY GEM FUTURES VIOLA	3-02	289-2X	19690	865	627
VALLEY GEMS PRINCES TRISH	3-02	305-2X	13620	799	570
WANDER LUST OSIRIS ROXY	2-01	349-2X	19720	931	713
ALLERT DIANNE A					
SPIRIT VALLEYS D FAWN	6-11	305-2X	18250	915	633
DIAMOND SHELL TALISAS TARA	6-07	305-2X	21590	1094	737
LONGMEDO CONE GEO MYSTERY	4-00	305-2X	15900	811	588
LONGMEDO CONE GEO MYSTERY	4-00	334-2X	16850	857	625
LONGMEDO JEN FAY JENNY	3-04	305-2X	16740	756	571
LONGMEDO JEN FAY JENNY	3-04	322-2X	17330	785	594
LONGMEDO DENA FAY DANA	3-03	305-2X	16330	880	614
LONGMEDO VEL SMOKEY VELVEETA	2-03	320-2X	18660	801	567
LONGMEDO ANDI SMO ANGIE	2-01	321-2X	15780	647	435
VAN MERSBERGEN LEWIS					
OLYMPIC VIEW ADM BELOVED-ET	4-06	305-2X	19360	876	667
OLYMPIC VIEW ADM BELOVED-ET	4-06	365-2X	21460	971	751
ROZELYN FARM					
ROZELYN RENO BRENDA	6-11	305-2X	20620	923	734
ROZELYN RENO BRENDA	6-11	365-2X	23060	1053	830
ROZELYN PRINCE TAMMY	6-02	305-2X	20480	1057	744
ROZELYN HONORS GLORIA	4-09	305-2X	26220	1413	994
ROZELYN ABLES JAVENN	4-01	364-2X	19030	846	729
ROZELYN ADMIRAL TANDI	3-01	305-2X	24180	1181	957
ROZELYN ADMIRAL TANDI	3-01	365-2X	27530	1358	1104
ROZELYN DANS JENNY	3-00	340-2X	18540	889	685
ROZELYN ADMIRAL BEATRICE	3-00	305-2X	18240	774	661
ROZELYN ADMIRAL BEATRICE	3-00	365-2X	20730	909	755
ROZELYN NP KIM	3-00	305-2X	17270	817	623
ROZELYN NP KIM	3-00	328-2X	18110	861	655
ROZELYN PRINCE BEV	2-11	304-2X	16430	831	631
ROZELYN LTB RAQUEL	3-04	305-2X	19280	912	750
ROZELYN LTB RAQUEL	3-04	318-2X	19910	946	776
ROZELYN HUMBOLDT DAPHNE	2-10	305-2X	18240	796	642
ROZELYN HUMBOLDT DAPHNE	2-10	365-2X	21360	944	757
ROZELYN DANS MOLLI	2-00	365-2X	18220	743	644
LANCASTER MYRON W					
OLYMPIC VIEW J JASMINE	7-10	279-2X	15500	798	573
GR-OLYMPIC VIEW A STAR	6-02	342-2X	20100	1044	702
OLYMPIC VIEW BRON CLASSIC	5-06	305-2X	18040	805	666
OLYMPIC VIEW BRON CLASSIC	5-06	365-2X	20070	907	749
FAR WEST JAMAICA SUE	5-00	305-2X	16090	832	602
FAR WEST JAMAICA SUE	5-00	365-2X	18210	952	690
OLYMPIC VIEW FOX BLUSH	3-06	305-2X	16980	846	630
OLYMPIC VIEW FOX BLUSH	3-06	323-2X	17350	870	645
OLYMPIC VIEW L ALICE	2-05	305-2X	15760	731	523
OLYMPIC VIEW L ALICE	2-05	328-2X	16700	787	556
MARKWELL FAYETTE MARDEL-ET	2-01	305-2X	15320	648	506
MARKWELL FAYETTE MARDEL-ET	2-01	365-2X	17820	772	602
WINTERS KENNETH J					
WINCREST RON GON	5-04	305-2X	19710	735	605
WINCREST RON GON	5-04	321-2X	20440	761	629
WIN CREST VOLT ROLO	3-00	365-2X	17210	909	613
WINCREST VALUE RURI	1-11	305-2X	13030	671	434
WINCREST VALUE RURI	1-11	354-2X	14540	749	490

OREGON

MANN ALAN & BARBARA					
ABIQUA ACRES VICTORY VASTI	5-02	305-2X	19220	761	622
ABIQUA ACRES VICTORY VASTI	5-02	365-2X	22680	887	738
ABIQUA ACRES CORA ARDIS	4-11	305-2X	19940	949	665
ABIQUA ACRES PREMIERS IONE	4-01	285-2X	15810	784	562
ABQUIA ACRES P ADELE	3-04	279-2X	16670	776	568
ABIQUA ACRES ADRIANS DONNA	2-03	305-2X	13940	713	488
ABIQUA ACRES ADRIANS DONNA	2-03	307-2X	14010	717	491
ABIQUA ACRES PROMOTER LUNA	2-01	305-2X	14660	705	523
PR-D C PATRICIAN JENNY	6-03	365-2X	22600	971	819
BOSCH CARL & IRENE					
KILCHONA CC CHAM	5-06	365-2X	20410	852	646
WILSONVIEW DAIRY INC					
WILSONVIEW ARTHUR SARAH	5-09	365-2X	20430	895	720
WILSONVIEW JUBILEE NAOMI	5-09	365-2X	24240	1039	850
VALLEY VEUE F LORNA	3-03	365-2X	21100	860	725
MARSH HOMESTEAD INC					
HOMESTEAD MA NALLEY	4-05	305-2X	19730	923	682
HOMESTEAD MA NALLEY	4-05	313-2X	20070	943	696
HOMESTEAD MA TONY	4-01	269-2X	15200	783	564
HOMESTEAD MA ANDREA	3-08	305-2X	19920	878	681
HOMESTEAD MA ANDREA	3-08	362-2X	23050	1036	800
HOMESTEAD ADMIRAL ADRIANNE	3-00	305-2X	17280	787	593
HOMESTEAD ADMIRAL ADRIANNE	3-00	318-2X	17830	813	613
HOMESTEAD FAYETTE PAM	2-01	305-2X	15010	727	579
HOMESTEAD FAYETTE JUNE	2-00	312-2X	17710	771	628

CALIFORNIA

GRIFFITH MICHAEL OR ANNE					
PLEASANT POINT C SUGAR	6-04	296-2X	23180	1066	844
PLEASANT POINT ADAMS MEGAN	4-06	305-2X	15550	827	648
PLEASANT POINT ADAM MIMI	3-01	305-2X	14520	805	562
PLEASANT POINT FAY MARY ANN	3-03	305-2X	15230	897	618
PLEASANT POINT JR MITZI	3-04	305-2X	16230	811	564
PLEASANT POINT JR MITZI	3-04	320-2X	16710	840	583
PLEASANT POINT FAY MINDY	2-04	305-2X	14200	746	559
PLEASANT POINT FAY MINDY	2-04	352-2X	16180	856	641
PLEASANT POINT FAY SUE ANNE	2-05	305-2X	19160	749	595
CLOVER JACK RH PATIENCE	2-06	304-2X	16460	687	578
PLEASANT POINT FAY SHELLY	2-02	305-2X	15920	682	561
PLEASANT POINT CA MARCY	2-04	305-2X	18160	998	663
CLOVER JACK R H FILICIA	2-00	305-2X	15650	712	545
CLOVER JACK PLAYBOY DOLLIE	2-01	297-2X	17240	784	553
CLOVER JACK FAYETTE JAY	2-03	305-2X	18470	838	636
CLOVER JACK FUTURE PIPPA	2-02	296-2X	16140	692	518
NELSON DENNIS E					
PLAINVIEW FARM M C BONITA	6-11	361-2X	20760	984	755
NELLS GLOW CYCLONE ANITA	6-04	365-2X	18440	965	622
PLAINVIEW FARM MC JOELLEN	6-05	304-2X	22260	967	704
CSUF ADMIRALS FAY	5-01	305-2X	21230	1144	717
CIRCLE R ADMIRAL TRIXIE	5-01	305-2X	17780	939	598
CIRCLE R ADMIRAL TRIXIE	5-01	345-2X	19330	1026	655
NELLS GLOW ADMIRAL PRELL	5-00	305-2X	18050	792	597
NELLS GLOW FASHION PRELL	4-04	365-2X	21480	1115	742
LILY LANE PENNYETTE-ET	5-01	305-2X	21020	917	717
NELLS GLOW ADMIRAL VELVET	4-03	305-2X	15080	861	507
NELLS GLOW ADMIRAL VELVET	4-03	346-2X	16500	943	560
NELLS GLOW AJ TIFFANY	3-08	305-2X	18170	998	714
GR-NELLS GLOW VOLCANO NADINE	3-04	305-2X	18500	950	689
GR-NELLS GLOW VOLCANO NADINE	3-04	365-2X	20980	1100	792
NELLS GLOW FAY MISSY	2-09	305-2X	18050	879	650
NELLS GLOW RON MONICA	2-05	305-2X	16470	761	581
NELLS GLOW RON MONICA	2-05	324-2X	17230	805	610
NELLS GLOW ABLE TANYA	2-02	305-2X	15550	837	549
NELLS GLOW ABLE TANYA	2-02	331-2X	16490	891	584
NELLS GLOW RON BUNNY	2-01	305-2X	13150	688	486
NELLS GLOW RON BUNNY	2-01	319-2X	13670	718	508
NELLS GLOW VELSTAR BELLE	1-11	305-2X	15530	685	500
NELLS GLOW VELSTAR BELLE	1-11	341-2X	17000	760	550
BAY MEADOW FARMS					
BAY MEADOWS CHARLI DAWN	6-05	365-2X	20860	1115	697
BAY MEADOW CYCLONE SHAUN	5-05	305-2X	18520	754	689
BAY MEADOW CHIEF SCARLETT	4-06	365-2X	20010	952	726
BAY MEADOW HOMBRE EDEN	3-09	305-2X	16630	796	628
BAY MEADOW HONEYBOY DINAH	3-01	365-2X	18970	940	738
BAY MEADOW VIC NANCI	2-01	338-2X	18150	875	665
BAY MEADOW HONEYBOY HONEY	2-05	305-2X	16390	668	561
BAY MEADOW SMOKEY DODE	1-11	365-2X	18340	823	646
BAY MEADOW VIC DANA	1-10	305-2X	15670	644	532
BAY MEADOW VIC DANA	1-10	365-2X	18720	772	643
BAY MEADOW VIC [illegible]NESSA	1-10	305-2X	14350	691	541
BAY MEADOW VIC [illegible] NESSA	1-10	365-2X	16440	800	630
BAY MEADOW VIC [illegible]IVE	2-00	275-2X	12800	612	499
BAY MEADOW KEEPSAKE SUE	1-11	305-2X	15390	666	546
MADSEN LINDA LEE					
OLYMPIC VIEW F BONNIE-ET	3-02	305-2X	22730	1022	839
SHENMONT FAYETTE FERN-ETS	2-07	305-2X	26790	955	926
SHENMONT FAYETTE FERN-ETS	2-07	310-2X	27180	973	941
NESLEKCIM FARMS					
CLOVER JACK CHOICE ROSELLA	6-08	305-3X	17320	1015	653
CLOVER JACK CHOICE ROSELLA	6-08	365-3X	19550	1209	745
NESLEKCIM E ABLE MARISSA	3-02	300-3X	19070	862	642
X75-NESLEKCIM WCA 2647-B&W	3-02	305-3X	25400	977	759
X75-NESLEKCIM WCA 2647-B&W	3-02	341-3X	26240	1012	789
X75-NESLEKCIM WCA 7003-F&W	2-01	365-3X	21180	822	718

GBJ

In Honor Of Les Peckham
For All That He Has Done For Us.
You Will Be Greatly Missed!

Green Country Guernseys

Johnny, Katie Mae,
Loretta & Nathan Chupp
Route 1, Box 250
Inola, Oklahoma 74036
Telephone (918) 476-5792

We Believe In Guernseys!

These people are actively showing their confidence and faith in the Guernsey Breed by advertising in the *Guernsey Breeders' Journal*.

CALIFORNIA

ASKEW FARMS
William, Laurie and Charles Askew
5934 Tegner Road
Hilmar, CA 95324
Telephone (209) 63-ASKEW

CALIFORNIA GUERNSEYS
For More Details Contact:
CALIFORNIA GCC
Adm. Sec. Laurie Askew
P.O. Box 696, Hilmar, CA
95324 • (209) 632-7539

CLARAVALE GUERNSEY FARM
18170 Bicknell Road
LOS GATOS, CALIFORNIA
SINCE 1927
Producers of Natural, Guaranteed Raw Milk
Kenneth Peake Telephone (408) 395-0717

HELLS GLOW GUERNSEYS
DENNIS AND JEANIE NELSON
19733 Geer Ave.
Hilmar, CA
95324
(209) 632-6237
Visitors Welcome

NESLEKCIM FARMS
Max Mickelsen And Ernie Nunes
2400 Pepper Road, Petaluma, CA 94952
Telephone (707) 763-4155 or 795-5083

Pat Mar Ranch
"Gloria"
EXCELLENT-92
3-04 365D 26,230M 5.7% 1,489F* 3.8% 989P*
Her son Goliath is going to
Lake Central Guernsey Sires
Jo Jo Fulton P.O. Box 206 Los Alamos, CA 93440

ILLINOIS

Visitors Welcome
JIM AND CAROL BOESCHE
2509 W. Keslinger Rd., DeKalb, IL 60115
Telephone (815) 758-2081
Four miles S of DeKalb, then three miles W of Route 23 on Keslinger Road.

Marfred Emory Desire (91)
5-00 365D 22,280M 5.2% 1,165F 3.6% 812P
Laesch's Reg. Guernsey Farm
ROGER AND THERESA LAESCH
RR 1, Bloomington, Illinois 61701
Telephone (309) 663-4321

LAND OF LINCOLN
Illinois Guernsey Breeders Assn.
LARRY MOHR, EXECUTIVE SECRETARY
Route 8, Box 70, Normal, IL 61761
Telephone (309) 452-4600

Lizdan Hill Guernseys
DANA STEWART
Princeville, Illinois 61559
Telephone (309) 385-4832

MUEHLING MEADOWS
Visitors Welcome
Cissna Park, Illinois 60924
RICH AND MARY MUEHLING
Phone (815) 457-2265
GREG, LINDA, CARRIE, RACHEL & RITA
Phone (815) 457-2354

Visitors *Welcome*
MYOWN GUERNSEYS
MYRON AND MARK ERDMAN
R. 1, Box 85, Chenoa, IL 61726 • (815) 692-3090
Norman Beitz-Herdsman

ROES-MOR FARM
THE ROESCHLEYS
Flanagan, Illinois 61740
Jerry and Mary (815) 796-2636
John and Debra (815) 796-2603

WALNUT CORNER FARM
RAY, KAY AND TRAVIS LINDSEY
RR 3, Box 212, Hoopeston, IL 60942
Telephone (217) 339-2200

INDIANA

GREEN RIDGE FARM
LEE M. RIGGS AND FAMILY
1161 Volkman Road, Evansville, Indiana 47711
Telephone (812) 867-5035

VALLEY SET FARM
RONALD WENGER AND FAMILY
25386 CR 32 • Goshen, Indiana 46526
Telephone (219) 875-7366
Premier Breeder of National Guernsey Shows 12 Times

Home of "Blossom"
YELLOW CREEK FARM
"Breeding Better Guernseys Since 1931"
TRUMAN WEAVER
25202 CR 36, Goshen, Indiana 46526
Telephone (219) 875-5664
Gold Star Breeder 21 times

IOWA

Calvin & Judy Yoder
ECHO DELL FARM
Organically Produced Poultry
Registered Guernseys
Kalona, Iowa 52247 Phone 319-656-2372
2 miles north and 3 west of Kalona

Happy Retirement Les and Edith
We appreciate your help and friendship
IDLE NEER FARM
MR. & MRS. DONALD SYWASSINK
Herdsman • Steve Sywassink
Route 1, Box 240, Letts, IA 52754
Telephone (319) 729-4921

SUNESLOPE FARM
ALLAN BENTLEY & FAMILY
Route 3, Ames, Iowa 50010
Telephone (515) 292-1606
Herdsman-Randy & Teri Weiss

KENTUCKY

Branstetter Dairy
FOWLER BRANSTETTER FAMILY
P.O. Box 221, Edmonton, Kentucky 42129
Telephone (502) 432-5184

Gosser Guernsey *Breeding Guernseys since 1949*
Gosser Bell Way Reta - Twin (92)
2-07 305D 21,530M 942F 763P*
Wayne & Portia Gosser
Rt. 4, Box 232, Russell Springs, KY 42642
Phone (502) 866-5691

Stop and visit on your way to or from the national convention.
KENTUCKY GBA
President - Barney Hornback
Secretary - Patty Holbert
150 Kennedy Rd., New Haven 40051

MICHIGAN

SUN DALE FARM
GORDON G. TURNER
4135 South Hemlock Rd.
Hemlock, MI 48626
Phone (517) 642-5443
A Herd Established In 1908

Vandale Farms, Inc. *Visitors Welcome!* THE VANDERKOLK FAMILY
3276th. 142nd Ave., Dorr, MI 49323
Telephone (616) 896-9190 or 9890

An Active Member Of Lake Central Guernsey Sires
WALNUT MANOR FARM
STEVE AND DALE KIRKLIN
8792 E. ML Ave., Kalamazoo, MI 49001
Telephone (616) 381-2774
Take exit 85 from I-94, S to 1st 4 corners, W 2 miles.

MISSOURI

ALCHRIST FARM
"Misty"
3-06 365D 20,240M 4.5% 902F 3.8% 778P
PHIL, EDIE AND WES TENNIS
Route 3, Box 35, Hayward, Minnesota 56043
Telephone (507) 256-4256

Visitors are always welcome to vacation and see our Guernseys in beautiful northern Minnesota.
Carlton County GBA
Producers of Golden Guernsey Milk

EDGEWATER MEADOWS
TOM LUEBKE
5385 Co Rd 123
Mayer, MN 55360
Telephone (612) 657-2149

FLOR-VICK FARM
VICTOR KLAUSTERMEIER AND SONS
R 1, Box 43, Lester Prairie, MN 55354
Telephone (612) 395-2479

GREEN WAVES FAYETTE MONICA (VG-89)
3-05 305D 17,810M 3.7% 657F 3.6% 735P
Green Waves Guernseys
WALTER BERNING AND SONS, INC.
11756 80th Street NE, Albertville, MN 55301
Telephone (612) 497-2483

Kimm Farm Finn Melvina
5-03 365D 18,260M 4.4%799F 3.4% 623P
KIMM'S GUERNSEY FARM
Frank and Brian Kimm
Rt 2, Box 390, Pelican Rapids, MN 56572
(218) 863-5627 or 863-4211

Lindahl Guernseys
Coming Soon
Lindahl Wicky Wing Dairybelt - 21st Century
Alan Meinershagen
3049 Lindahl Road, Duluth, MN 55810
Telephone (218) 628-1203
"Home of 'Wicky and Wanda'"

Knife Lake Choice Ingrid (VG-80)
365D 23,540M 4.2% 992F 3.6% 853P
KNIFE LAKE GUERNSEY FARM
Route 3, Mora, Minnesota 55051
Barton and June Heitke (612) 679-4694
Neill and Helen Heitke (612) 679-2399

Maple Leaf Admiral Inez (92)
2-01 299D 2X 18,036M 914F 639P
Maple Leaf Farm
RUSSELL J. WIRT AND FAMILY
Route 1, Box 45,
Lewiston, Minnesota 55952
Telephone (507) 523-3723

MINNESOTA
Home State of 32 High-CPI Cows
MINNESOTA GBA

Thank you Les for all your help.
UP THE CREEK FARM
THE ANDERSONS
David, Donna, Kevin & Karen
R.R. 1, Box 150
Lester Prairie, Minnesota 55354
Telephone (612) 395-2023

MISSOURI

"Home of Likable"
ARROW HEAD
G•U•E•R•N•S•E•Y•S
DAVE AND LINDA COCHARD
Rt. 4, Box 337, Union, MO 63084
Telephone (314) 583-8901

Campbells Guernsey Farm
R. Stanley Campbell
Route 3, Box 124, Strafford, MO 65757
Phone (417) 736-2251
semen available - Branstetters Notary Glenn
Penn Del Fabian Notary son out of "Glenna"

DAVIS'S FARM
BILL DAVIS
Route 2, Verona, MO 65769
Telephone (417) 498-6699

FRANKENBACH GUERNSEY FARM
The Search For Quality
Marvin, Kevin & Ross Frankenbach
RR 2, Hannibal, Missouri 63401
Telephone (314) 221-6843

Shady View Farm
Gary Estes, Auctioneer
Route 1, Box 30
Ozark, MO 65721
Telephone (417) 485-2524

NEBRASKA

BEAUTY VIEW FAYVOR MICKI (EX-90)
6-3 365D 22,710M 1,084F 823P
Beauty View Farm
TOM KONECKY FAMILY
Route 2, Wahoo, Nebraska 68066
Telephone (402) 642-5563
3½ miles west of Wahoo on H92

Haysetts Farm
RICHARD AND ELDINE HAYS & FAMILY
Odell, Nebraska 68415
Telephone (402) 766-3825
Six miles north and one mile west of Odell.

NEW YORK

The "Snow" family tradition continues
Churcholm Fayette Carolyn-ET wins
1st place summer yearling at NY State Fair
CHURCHOLM GUERNSEYS
THE RICHARD CHURCH FAMILY
1596 Peru-McLean Road •
Freeville, NY 13068 • (607) 898-3438

Glensfoot Farms Inc.
Robert W. Wilson
Star Route 1, Box 1
Cherry Valley, NY 13320
(607) 264-8251

"FJ"
Lifetime: 182,998M 8,614F
Lifetime production: 8th for Milk, 6th for Fat
1944 **HILLCREST FARM** 1990
RON WETHERWAX AND FAMILY
Route 1, Wyoming, New York 14591
Telephone (716) 495-6453

Littlefield Farms
CLARENCE & SHARON LITTLEFIELD
CATHY, BETH AND ALISON
Route 1, Watertown, NY 13601
Telephone (315) 788-1531

NEDROW FARMS ADMIRALS LANNA
44th for high-CPI with +291
NEDROW FARMS
Kevin, Barb, Alicia, Kate & Abby Nedrow
RD 2, Box 241, Clifton Springs, NY 14432
Telephone (716) 526-5134

NORTH-OF-DIXIE
DAVE & TERI MARTIN
ERIN, PATRICK, RYAN & STACY
Box 68, R R 3, Gouverneur, NY 13642
Telephone (315) 287-3609

RIPLEY FARM
Ripley Farms Blue Smurfette (85)
4-06 358D 18,510M 4.6% 843F 3.8% 700P
"The Guernsey Family Operation"
THE ROLAND RIPLEY FAMILY
RFD 4, Cortland, New York 13045
Visitors Welcome • Phone (315) 496-2281

THREE LEDGES FARM
Visitors Always Welcome
Located on Rt. 12 along the beautiful St. Lawrence River.
TERRY & SHAROL NEUROTH & FAMILY
RD2, Box 415, Hammond, NY 13646
Phone (315) 324-5694

TOOLITE PREMIERS PRIM (VG-86)
5-10 305D 16,950M 4.7% 795F 3.8% 642P
TOOLITE FARM
RICHARD AND MERRITT TOOLEY
RD 1, Granville, New York 12832
Richard (518) 642-2361 • Merritt (518) 642-1389

OHIO

THE JOHN RICHARDSON FAMILY
BALMORAL FARMS
Route 4, Box 57, Wapakoneta, OH 45895
Telephone (419) 657-6647

Roger M. Hunker
Auctioneer • Fitter • Ringman
309½ Brinker St. Apt. 11
Bellevue, OH 44811
Telephone: 419-483-8233

Les Len Farm
LESTER SETTLAGE
AND FAMILY
Route 2, Box 71, St. Marys, OH 45885
Telephone (419) 753-2130
Dean (419) 753-2887

Visitors Welcome - Friends Expected
Marodore Farm
LEE KOHLER AND FAMILY
5745 Burchey Road, Baltimore, OH 43105
Telephone (614) 756-4533

Ohio Spring Spectacular
April 15-20, 1991
Entries due ✦ March 1
Entry Fee ✦ $6/stall by March 1
Show -- April 19 at 7:00 pm
Inquires should be made to Martha Turley
1991 Ohio State Fair
Jr. Show August 15, Open Show August 17
Ohio Guernsey Breeders' Assn.
Martha Turley, Executive Secretary
1030 Marion Ave., Mansfield, OH 44906
Telephone (419)756-2571

Raemelton Farm Dairy
1030 Marion Avenue, Mansfield, Ohio 44906
Ralph E. Turley, Manager
Jeff Turley, Assistant Manager • Telephone (419) 756-2571

KENTON & ILA SHERMAN
(419) 483-4737
MIKE, BECKY, KEVIN & KELLY KALTENBACH
(419) 465-2659
Ask about our young sires.
3930 Sandhill Road, Bellevue, Ohio 44811

PENNSYLVANIA

DOLLY RUN FARM
THE KUNZ FAMILY
RD 1, Box 153, Centerville, PA 16404
Telephone (814) 827-1660 or -3004
Visitors Always Welcome
Located in Crawford County

HI-FIELD FARM
The HERBERT GUYER FAMILY
RD 2, Box 118,
Derry, PA 15627
Telephone (412) 537-8843

LEBANON VALLEY FARMS
ROBERT B. SMITH & SONS
RD 1, Box 306, Annville, PA 17003
Telephone (717)-838-2488

Our Guernseys welcome you to see how they produce "pasture-ized" milk.
Lindenhof Guernseys
Millie Widman & Axel Linde, Partners
K.D. & Else Linde
16501 Kirkwood Pike • Oxford, PA 19363 • (717) 529-2513

Use Maple Knoll-Bred Young Sires In Your Breeding Program
RICHARD O. AND VICTORIA M. SMITH
5388 Ridge Road, New Hope, PA 18938
Telephone (215) 598-3054

Trot Acre Farm
JAMES, BOB AND DAVE TROTTER
RD 1, Box 94, Enon Valley, Pennsylvania 16120
Telephone (412) 667-7465

WALNUT LANE FARM 1936-1990
Visitors Welcome
Rodney and Darlene Stuff • 7521 Lemar Road
• Mercersburg • PA 17236 • (717) 328-5793

MYRTLEDALE FARM
MARVIN & PERRY HAMM
Route 4, Box 88, Newberry, South Carolina 29108
Marvin (803)276-3868 ✦ Perry (803)276-1661
Tim Tinsley ✦ Herdsman

SOUTH CAROLINA

CLEMSON UNIVERSITY DAIRY FARM
For Information About Opportunities At Clemson, Contact Dr. Dixon Lee (803) 656-3189

MARFRED FARM
Marfred Smokey Alma
Now Excellent 91
Route 1
Saluda, SC 29138
Fred T. Mills (803) 445-8353
Steve A. Mills (803) 445-2574
We believe in using young sires!

TEXAS

COTTONTOP GUERNSEYS
Mark & Diane Riley and Jacob Sprick
953 Ribbontail, Corpus Christi, TX 78418
1-512-937-8731
Cattle housed at Aqua Valley Farms

Lavon Farms
Route 1, Box 92
Plano, Texas 75074
Telephone (214) 423-8080
Dick Baxter—Farm Manager

VIRGINIA

Catoctin Guernseys
CLINT, JUDY, SCOTT AND MIKE PEASE
RD 4, Box 620, Leesburg, VA 22075
(703) 777-4539 or (703) 777-8447

FOREST LAKE FARM
JACK H. NEWBILL AND FAMILY
Route 1, Box 117, Wirtz, Virginia 24184
Telephone (703) 721-2259

Shenmont Farms
Breeding Stock Always Available
D. LYNN BRUBAKER
Route 4, Box 248
Dayton, VA 22821
Phone (703) 879-2107
DANIEL W. BRUBAKER
150 W. Mosby Road
Harrisonburg, VA 22801
Phone (703) 434-1384

WASHINGTON

MAXVALE GUERNSEYS
Chuck & Cecile McMonigle
16816 123rd Ave. S.E.
Yelm, Washington 98597
Visitors Always Welcome
Telephone (206) 458-5483

Breeder of Olympic View Prince Andy-Twin, PTI +175
OLYMPIC VIEW FARM
656 E. Pole Road, Lynden, WA 98264
MIKE AND HETTIE LANCASTER
Telephone (206) 398-7309

Rozelyn Rons Jocelyn
#5 for high-CPI
1917 **ROZELYN FARM** *1990*
LEON ZWEEGMAN AND FAMILY
9265 Double Ditch Road, Lynden, WA 98264
Telephone (206) 354-4669

ADDITIONAL STATES

CARR CREEK RON JAKE (1G169)
Semen available from NOBA, PTI +170
CARR CREEK FARMS
DEAN AND CAROLINE McKENZIE
347 Good Rd. S.E.
Cleveland, Tennessee 37311
(615) 479-3997 or 472-0690

GUERNDEAN GUERNSEYS
The Pride of the Rockies
Dema G. Forsyth
704 Elm • Windsor, CO 80550
Telephone (303) 686-5156

KINGSTREE FARM
Kenneth and Judy Kingand Family
RR 4, Box 325, Hutchinson, KS 67501
Telephone (316) 663-1470

Leemin Premium Dairy
Tampa, Florida
Lee and Minnie Holcomb - (813) 685-1234
603 Pawnway, Seffner, FL 33584
Gene, Jody, Chris and Ryan Holcomb
905 Gambit Place, Seffner, FL 33584
(813) 681-6423

LILY LANE FARM
Minnies Choice Tippy
24 Class-Leading Records
ERNIE, BEA AND MELINDA BEROUSEK
P.O. Box 851707, Yukon, Oklahoma 73085
Telephone (405) 324-5762

MECA VIEW GUERNSEYS
Just south of the Border
Meryl, Cathy & Evan Fowles
Rt. 105, RR 1, Box 5000
Enosburg Falls, VT 05450; 1-802-933-5015

PURE GOLD GUERNSEYS
BOB, NANCY, SCOTT & HEATHER HJETLAND
2030 Sims, Topeka, Kansas 66604
Telephone (913) 273-0479

SHADYLAWN FARM
DICK BAKER AND SONS
Route 1, Box 1199
Homedale, ID 83628
(208) 337-3917
We have King Arthur semen for sale.

Shamrock Farms, Co.
NORMAN P. McCLELLAND, OWNER
ROBERT WHITEHURST, G.M.
16516 East Chandler Heights Rd.
Chandler, AZ 85249
Telephone (602) 988-1452

Contact Us To Advertise Your All-American Nominees

October 1990 Appraisal Results

	90s	80s	70s	60s	50s	Total
Indiana						
Riggs, Lee	2	11	16	2	0	31
Michigan						
Fish, James & Alice	0	2	13	1	0	16
Fyrciak, George Jr.	0	4	7	0	0	11
Hartway, Kenneth	0	6	7	5	1	19
Kirklin, Steve	0	9	21	10	2	42
Norman, Dean & Rosemary	0	2	4	2	0	8
Sanborn, Rick	3	17	9	2	0	31
Turner, Gordon & Lynne	0	7	12	0	0	19
Wood, Ronald M	1	11	15	1	0	28
Ohio						
Ayars, John & Bonnie	4	8	1	0	0	13
Barger, Donald	2	22	18	1	0	43
Bates, James & Janet	0	2	0	0	0	2
Benchrock Farm	0	4	12	3	4	23
Boyd, Paul	0	6	6	1	3	16
Derr, Joseph	0	11	9	2	0	22
Ewing, Paul A.	0	3	4	0	0	7
Fetter, Ethel & Smetzer, Lee	1	8	8	0	0	17
Fortkamp, Carl	3	11	4	1	0	19
Funk, Brian	1	3	2	1	0	7
Gill, Richard & Ed	0	12	12	4	1	29
Goodman, Merlin	3	12	10	2	0	27
Hayes, D.F. & W.B.	1	7	4	0	0	12
Hunker, Roger	0	1	0	0	0	1
Klingensmith, David	1	10	6	0	0	17
Langenkamp, Dale	1	13	9	2	0	25
Miller, Reuben M	1	8	6	0	0	15
Patton, John T	0	3	6	3	0	12
Phillips, Doug	0	5	4	1	0	10
Raemelton Farm	1	9	0	1	0	11
Richardson, John	1	8	5	1	0	15
Settlage, Dean	0	6	6	1	0	13
Sherman, Kenton	1	10	3	0	0	14
Suttle, Mark	0	7	5	0	0	12
Wachtel, William	9	34	37	4	0	84
Wolfe, Bryan & Diane	1	7	3	1	0	12
Yost, Peter & Chris	0	6	3	0	0	9
Ziegler, John	0	7	3	1	0	11

To Les Peckham...
Wishing You The Best!!
Central Minnesota Guernsey Breeders

Circle Drive Farms
Jerry, Linda, Jeff and Pam Miller
5607N 300W
Huntington, Indiana 46750
(219) 356-5907

Schwinghamer Farm
"We appreciate all of Les Peckham's help and guidence over the years."
Bert and Gert Schwinghamer and Family
19211 County Road 54
Albany, Minnesota 56307
Telephone (612) 845-2344

Thanks Les, For Being Such A Fine Representative Of Our Guernsey Cattle, As Well As Being A Very Special Friend.

JU-DON'S GUERNSEY FARM
Donald and June Waterman
Route 1, Box 92
Williamstown, Missouri 63473
(314) 853-4497

We'd like to thank Les Peckham for his helping hand in upgrading our Guernsey herd. Les did the Genetic Recovery paperwork, and today we are a100 percent registered herd!

BURNAP FARM
Jim and Carolyn Burnap
Route 2, Box 118
Chatfield, Minnesota 55923
Telephone (507) 867-4028

Valley Farms
OAKLANDS FAYETTE IRIS (EX-90)
2-04 305D 22,681M 938F 786P ME
3-04 305D 19,874M 814F 642P ME
4-09 305D 22,157M 857F 688P ME RIP
Due 4-14-91 To Mercury.
H.S. Dunning, Owner
Wentworth Road
Walpole, New Hampshire 03608
(603) 756-4777 or 756-3598
Herd on DHIR ✱ Appraised 34 Times
T.B. Accredited 114 ✱ Bangs Free 1280

WESCOS REGISTERED GUERNSEYS
"Les... Thanks for all your help over the years. You're the finest fieldman ever."
Leroy and Wesley Corlett and Families
Route 1, Willard, Missouri 65781
Telephone (417) 742-2778
100 Milking Guernseys

There are wonderful people *in this wonderful world of Guernseys. At the top of the list is Les Peckham, our fieldman of many years. Never too busy to talk about Guernseys, his enthusiasm carried over to the kids and the cows. Our two big boys have done well with their cattle, now Chris at 8 years is ready to carry on. Our young cows out-produce their dams, and we will have new computer feeders for them for Christmas.*
Some ME records of 1st and 2nd lactations from our October DHIA report.

J MAR NELL BUDDYS CRYSTAL	19,210M	770F
J MAR NELL RON FAIRLEE	17,160M	887F
J MAR NELL ADMIRAL SHELLEY	16,940M	718F
J MAR NELL FAYETTE VERNA	16,320M	776F
J MAR NELL PLAYBOY JELLYBEAN	18,700M	771F

Best wishes to Les and Edith from everyone at J-Mar-Nell!

J-Mar-Nell Farm
Marvin and Nellie Parrott ✱ Jerry, June, Andy, Sam and Chris Parrott
RR 1, Knob Noster, MO 65336
Telephone (816) 563-2328 or 563-3992

Advertiser's Index

AGA TPE Program 51
Agri Graphics D-18
Al Vi Lane Dairy D-18
Al Fa Dale Farm D-14
Alchrist Farm 57
Arlador Guernsey Farm D-14
Arrow Head Guernseys 57
Artesia Acres D-14
Askew Farms 56
Aug Mar Guernsey Farm D-14
Balmoral Farms 58
Barron County GBA D-3
Beauty View Farm 57
Beaver Creek Farm 14
Berndt's Guernsey Farm D-14
Berrielane Guernseys D-14
Bethcliff Guernsey Farm D-14
Bissonette Guernseys D-14
Boulder Creek Guernseys 48
Branstetter Dairy 56
Breezee Acres D-13
Breezy Knoll Farm D-14
Burnap Farm 60
California GBA 56
Campbells Guernsey Farm 57
Care More Farms D-14
Carlton County GBA 57
Carr Creek Farms 59
Catoctin Guernseys 59
Cedar Creek Farm D-14
Central Minnesota GBA 60
Century Genetics 20
Century Hill Guernseys D-12
Churcholm Guernseys 58
Circle Drive Farms 60
City View Farm D-15
Claravale Guernsey Farm 56
Clemson University Dairy Farm 59
Coteau Hills Farm 48
Cottontop Guernseys 59
Coulee View Farm D-15
Coulee Crest Farm D-9
Cozy Nook Farm D-7
Creek View Acres D-15
Cross Lea Guernseys 50
Curtsgrove Farm D-15
Darliland Farm D-15
Davis's Farm 57
Dolly Run Farm 58
Donnybrook Farm D-15
Dutch Mill Farm D-14
East Ridge Guernseys D-15
Echo Dell Farm 56
Echo Brook Guernsey Farm D-15
Edgewater Meadows 57
Ekerns Guernsey Farm D-15
Elderwood Farm D-15
Eljo Farm 14
Elk Meadow Farms D-15
Elm Vu Guernseys D-15
Engelwood Farms D-15
Fair Oaks Farm D-15
Fairfield Farm D-15
Fairview Guernsey Farm D-6
Farview Farm D-15
Faunrows Guernsey Farm D-15
Fern Guernsey Farm D-15
Flambeau Guernseys D-8
Flor Vick Farm 57
Flora Farm D-15
Foresight Guernsey Farm D-15
Forest Lake Farm 59
Four Winds Farm D-10,
Fox Hill Guernseys D-15
Frankenbach Guernsey Farm 57
Fredrick County, Maryland 50
Gesuco Farm D-15
Glensfoot Farms Inc. 58
Gold N Green Guernseys D-16
Gold Banner Farm 19
Golden Ranch Guernseys D-16
Golden Knoll Farm D-15
Golden R Guernseys D-15
Goldenrose Guernsey Farm 51
Gosser Guernseys 57
Grand View Farm D-16
Green Waves Guernseys 57
Green Country Guernseys 55
Green Ridge Farm 56
Green Moor Farm D-8
Guern Z Meadow Farm D-16
Guerndean Guernseys 59
Guernsey Foundation 47
Happy Hollow Farm D-16
Harder Farms D-16
Haysetts Farm 57
Hi-Field Farm 58
Hillcrest Farm 58
Holcombs Guernsey Farm 52
Huckins Farm 12
Idle Neer Farm 56
Illinios GBA 56
Iowa GBA 51
J-Mar-Nell Farm 60
Jaris Hills Farm D-16
Jensgolden Junction D-4
Jim and Carol Boesche 56
Jimco Guernsey Farms D-16
Jinest Guernsey Farm D-16
Ju Don's Farm 60
Kentucky GBA 57
Kimms Guernsey Farm 57
Kingstree Farm 59
Laesch's Registered Guernsey Farm 56
Lake Central Guernsey Sires 48
Land Of Living Farm 6,7
Lane Drive Farm D-16
Lane Drive Farm D-16
Lantz Guernsey Farm D-16
Lantz Guernsey Farm D-16
Larch Grove Farms D-16
Larksdale Farm D-16
Lavon Farms 59
Lebanon Valley Farm 58
Leemin Premium Dairy 59
Les Len Farm 58
Les and Edith Peckham D-12
Level Gold Farm D-16
Lily Lane Farm 59
Lindahl Guernseys 57
Lindenhof Guernseys 58
Littlefield Farms 58
Lizdan Hill Guernseys 56
Lor Dan Guernseys 10
Loyal Acres D-6
Majestic Oak Farm D-16
Many Hills Guernsey Farm D-16
Maple Leaf Genetics 4
Maple Grove Farm D-16
Maple Bud Guernsey Farm D-16
Maple Knoll Farms 58
Maple Leaf Farm 57
Mara View Guernseys D-16
Maradore Farm 58
Marfred Farm 59
Maxvale Guernseys 59
Meadow Lawn Farm D-16
Meca View Guernseys 59
Meier Farms D-16
Melby Farm D-16
Mid Oak Guernsey Farm D-16
Mid Atlantic Guernsey Sires 48
Minnesota GBA 57
Misty Meadows Guernsey Farm D-8
Mor Fields Farm D-17
Morrissey Road Guernseys D-17
Muehling Meadows 56
Mungles Guernsey Farm 2
Myown Guernseys 56
Nedrow Farms 58
Nells Glow Guernseys 56
Neslekcim Farms 56
New Hope Guernsey Farm D-17
New York GBA 62
North Side Farm D-17
North Of Dixie 58
Norths Guernsey Farm D-17
OCS Dairy 64
Ohio GBA 58
Old Homestead Farm 63
Olympic View Farm 59
One Apple Tree Farm D-16
Our Lady Of The Lake D-17
Pat Mar Ranch 56
Pennsylvania GAB 18
Phil Aud Guernseys D-6
Pierce Farm Guernseys D-17
Pine Lawn Farm D-17
Pine Grove Farm D-17
Plank Road Farm D-17
Pleasant View Guernsey Farm D-13
Pliner Guernsey Farm D-17
Pure Gold Guernseys 59
Raemelton Farm Dairy 58
Red Crest Farm D-17
Renard Guernsey Farm D-12
Rietbrock Farm D-17
Ripley Farms 58
Roes Mor Farm 56
Roger M. Hunker 58
Rollandia Guernseys D-14
Royal Acres D-5
Rozelyn Farm 59
Rustic View Farm D-17
SC Sunny Day Farm 9
Schwinghamer Farm 60
Seegar Hill Farm D-17
Shady Lawn Farm 59
Shady View Farm 57
Shamrock Farms Co. 59
Shenmont Farms 59
Sherma Farm 58
Shirgoel Farm D-14
Skraland Guernsey Farm D-17
Smokey View Farm D-17
Snider Homestead Farm 14
Speerstra Buttergilt Farm D-17
Spring Walk Farm 3
Spring Flo Farm D-17
Spruce Prairie Guernsey Farm D-17
Stafs Farm D-17
Stallmans Guernsey Farm D-18
Standing Rock Farm D-13
Strauch Guernsey Farm D-17
Sun Dale Farm 57
Suneslope Farm 56
Sunny Mead Farm D-18
Sunny Glo Guernseys D-18
Sunnyvale Farm D-18
Sunset Farm D-18
Sylvin Farm D-18
Tag Lane Farm D-2
Tamarack Farm D-8
Terphill Farm D-18
Three Ledges Farm 58
Toolite Farm 58
Trotacre Farm 58
Truax Prairie Farm D-18
Twin Valley Farm D-18
Up The Creek Farm 57
Valley View Acres D-18
Valley Farms 60
Valley Set Farm 56
Vandale Farms Inc. 57
Walnut Manor Farm 57
Walnut Lane Farm 58
Walnut Corner Farm 56
Wedens Dairy Farm D-18
Wescos Registered Guernseys 60
West Road Farm D-18
Western Guernsey Sires 48
Wil Clar Farm D-18
Wilsonview Dairy Inc. 12
Winn View Guernsey Farm D-18
Wisconsin GBA D-18
Wispride Guernseys D-18
Woodale Farm D-6
Yellow Creek Farm 56
Yule Lane Farm D-18
Zirkmead Guernseys D-18

Calendar

MEETINGS

Feb. 2 - Michigan GBA Annual Meeting, Fulton Township Hall, Fulton, MI.

Feb. 7, - Baton Rouge, LA Louisiana GBA Annual Meeting. Kleinpeter Plant 10:00 a.m.

Feb. 9, - Marshfield, WI 66th Wisconsin Convention Annual Meeting at Marshfield Innkeeper. Hwy. 13 South, phone 715-384-9687 for information.

Mar. 16, - Maryland GBA annual meeting.

June 21-24 - St. Louis, MO AGA National Convention.

SALES

Feb. 8, - Marshfield, WI Wisconsin State Convention Sale 7:30 p.m. at Edelweiss Cheese Factory.

Mar. 22-23 - Mabton, WA Wincrest Complete Dispersal at the farm.

Apr. 6, - Louisville, KY Kentucky National Spring Sale. Kentucky GBA manager.

Apr. 18, - Columbus, OH Ohio Spring Sale. Cooper Arena 7:30 p.m.

Apr. 19, - Columbus, OH Buckey Classic Sale.

Apr. 20 - Michigan Spring Sale, Clinton County Fairgrounds, St. Johns, MI.

DEADLINES

Dec. 31, - Last date for AGA to receive transfers for junior and senior two, three, and four-year-old cows, and aged cows into junior membership for eligibility in 1991 junior shows.

Jan. 31, - Deadline for TPE enrollment for discount.

Feb. 1, - Applications due for Master Breeder and Distinguished Service Awards.

Feb. 1, - Deadline for applications for youth contest for Outstanding National Young Guernsey Farmer, Outstanding Youth, Queen Contest.

Feb. 1, - Advertising deadline For March 25 "Sire Issue" Guernsey Breeders' Journal.

Feb. 1, - Advertising deadline for the Young Sire Directory an insert in the February 5 Guernsey Breeders/ Journal.

March 15, - Deadline for National Junior Production Contest applications and Junior Gold Star Breeder Award applications.

A Salute To Our Juniors

Results of the New York State Fair Junior Show

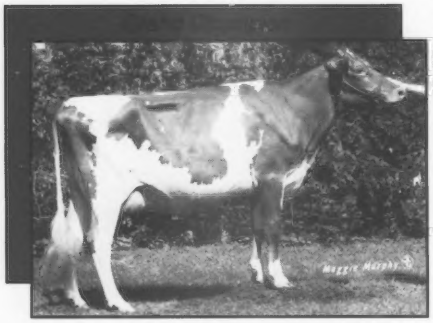

LITTLEFIELDS FAYETTE BLOOM (VG-85)
First junior two-year-old ✦ open & junior
Reserve Grand Champion ✦ open
Owned and exhibited by Alison Littlefield, Watertown

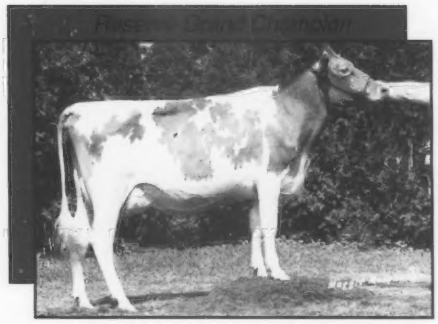

CRESTHILL FAYETTE FAWN (EX-90)
First senior two-year-old ✦ open & junior
Owned and Exhibited by Elizabeth Seager, Prattsburg

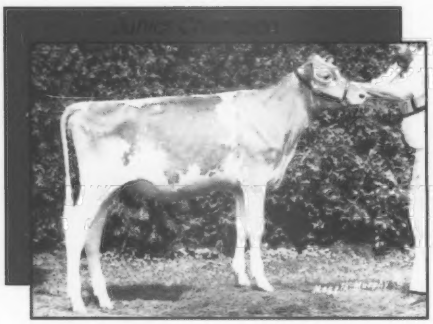

CHURCHOLM FAYETTE S CORAL-ET
First senior heifer calf ✦ open & junior
Owned and exhibited by Ryan Martin, Gouverneur

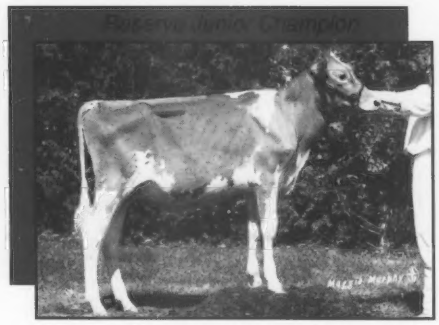

SHERNICK TORRYS KORA
First intermediate calf ✦ junior
Second intermediate calf ✦ open
Owned and exhibited by Nichole Reape, Boonville

We want to recognize all our junior members for their participation at the New York State Junior Show.
Darren & Jared Anderson, Matt Brown, Jeff Canniff, Joel Craig, Alison & Elizabeth Littlefield, Richard Lyness, Patrick, Ryan & Stacy Martin, Kimberly Meyer, Brian & Jennifer Molnar, Alicia Nedrow, Karalee & Travis Neuroth, Robert Parnell, Kristen Partridge, Nichole & Sherry Reape, Elizabeth Seager, Brian Walley, Becky Wilkes, and Andy Wilson.

Congratulations to Each and Everyone of you. Keep up the Good Work!

New York Guernsey Breeders' Association

A Profitable Purchase...

PENNYRILE RONS DELAINE (EX-90)

7/90 PTA +1,102M +11F +$97 +17P +$71P

2-02 305D 21,590M 4.1% 876F 3.0% 654P

365D 24,611M 4.1% 1,007F 3.1% 760P

"Delaine" was purchased in March of 1990 at the Pennyrile Dispersal in Allenvilles, Kentucky. At Old Homestead, she has completed an outstanding record. Walter Johnson says that "Delaine" is the best two-year-old that he has ever had the opportunity to milk. In his words; **"This cow has more flat-out will to milk than any cow I've ever put a milking machine on."** Delaine is due June 1, 1991 to Smokey.

We continue to get response from Guernsey breeders from around the country.
Watch for further developments at Old Homestead in 1991.
We wish all of our Guernsey friends the best for this holiday season.

OLD HOMESTEAD FARM

Douglas Stanton and Walter Johnson
Route 2, Box 41, Greenville, NY 12083
Telephone (518) 966 - 8845

"Guernseys With A Future... ***Since 1940"***

Picture Perfect and Undefeated

★ *Diadora* ★

O C S DAIRY DAISYS DIADORA

First and Junior Champion at the following shows

NJS & NGS-Louisville

NJS & NGS-Madison ✧ Best Bred & Owned of NJS Show

NJS & NGS-Harrisburg ✧ Best Bred & Owned of Heifer Classes NGS

Maryland State Fair

"Diadora" is a Frank out of a VG-86 Dari Fayvor with records to 16,500M and 840F.

Owned and exhibited by O. Clay Smith

Another Favorite of ours and the judges'

UNICORN STAR SANDY

First ✧ NJS-Louisville & Eighth ✧ NGS-Louisville

First ✧ NJS-Harrisburg & Fifth ✧ NGS-Harrisburg

"Sandy" is a Vailland Telestar Astro daughter out of a Fayette.

Owned and exhibited by Crystal Smith

O C S Dairy

O. Clayton Smith & Family

3201A Fry Rd., Jefferson, Maryland 21755

Telephone ● (301)834-8539